OFFICIAL JOURNAL

OF THE

Sixty-Fourth Annual Session

OF THE

LOUISIANA CONFERENCE, INC.

OF THE

Methodist Episcopal Church

HELD IN

WESLEY CHURCH

BATON ROUGE, LA.

November 4-8, 1931

Bishop Robert E. Jones, Presiding

James A. Williams, Secretary-Editor

Publishers:—J. W. Turner, Chas. Anderson, W. J. Hampton, Jr., T. A. Bailey, W. J. M. Price, A. L. Robinson, T. B. Cooper, J. C. Calvin, W. L. Dyas, J. A. Williams.

PRICE 25 CENTS

OFFICIAL JOURNAL

OF THE

SIXTY-FOURTH ANNUAL SESSION

OF THE

Louisiana Conference, Inc.

OF THE

Methodist Episcopal Church

HELD IN

WESLEY CHURCH

BATON ROUGE, LA.

November 4-8, 1931

Bishop Robert E. Jones, Presiding

James A. Williams, Secretary-Editor

Publishers:—J. W. Turner, Chas. Anderson, W. J. Hampton, Jr., T. A. Bailey, W. J. M. Price, A. L. Robinson, T. B. Cooper, J. C. Calvin, W. L. Dyas, J. A. Williams.

PRICE 25 CENTS

FOREWORD

WE HAVE SPARED NO PAINS in our attempt to have this year's journal out of the press and into the hands of the pastors on time. Hope that it is correct, and will satisfy. We are open to corrections—rather we invite them, especially in regards to dates of admission, supply work and the date of deaths of ministers and ministers' wives.

Your obedient servants,

J. W. Turner, Chas. Anderson, W. J. Hampton, T. A. Bailey, J. C. Calvin, T. B. Cooper, A. L. Robinson, C. S. Stanley, R. F. Long, W. C. Haywod, James A. Williams, Publishers.

Conference Board of Examiners

Calvin S Stanley, Chairman; A. W. M. Obee, Registrar: W. Scott Chinn, R. F. Long, G. W. Carter, James A. Williams, W. M. Caldwell, M. R. Walker, G. C. Haywood, T. R. W. Harris

BISHOP ROBERT ELIJAH JONES, D. D. LL. D.,
Resident Bishop, New Orleans Area

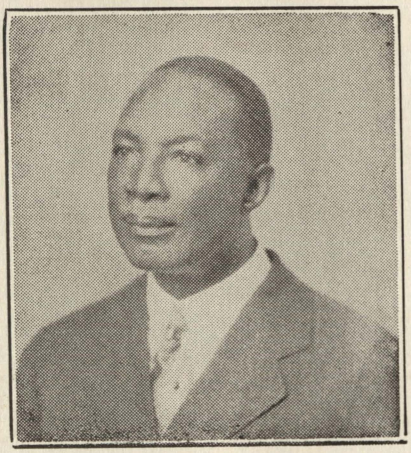

JAMES A. WILLIAMS
Secretary Louisiana Conference
Pastor Newman M. E. Church
618 Murray St., Alexandria, La.

CONTENTS

Foreword 2

Conference Roll and Directory 6

Louisiana Conference Appointments 11

Standing Committees 13

Donations to Gulfside by Districts 16

World Service Council 21

Electoral Conference 24

Committee on Resolutions 25

Disciplinary Questions 27

Daily Proceedings 30

Election of Delegates to the General Conference 35

Charter of the Louisiana Annual Conference of the Methodist Episcopal Church in the United States of America 41

Roll of Our Honored Dead—1931 45

Conference Treasurer's Report 46

In Memorial 54

Louisiana Conference Sessions 60

Epworth League Statistics 63

Church School Statistics 66

Statistical Tables ..... End

CONFERENCE ROLL AND DIRECTORY

No.	Relation	When Admitted	NAMES
1	E	1925	Albert, T. R.
2	E	1917	Alston, G. W.
3	E	1916	Anderson, Chas.
4	E	1919	Badie, I. E.—Supply 1914
5	E	1925	Baptiste, Netter L.
6	E	1898	Bailey,, T. A.
7	E	1898	Baldwin, M. L.
8	E	1894	Brown, J. O.
9	E	1899	Brown, T. A.
10	E	1919	Brown, Richmond
11	E	1929	Bowen, John W. E., Jr.
12	E	1922	Bridgett, T. J.
13	E	1917	Butler, F. R.
14	E	1924	Brown, J. E.
15	D	1930	Blount, Lee V.
16	E	1930	Butler, Esau J.
17	E	1920	Calvin, J. C.
18	E	1924	Catherine, Isaiah
19	E	1924	Caldwell, W. M.
20	E	1927	Carter, Geo. W.
21	E	1905	Charles, H. B. F.
22	E	1909	Clark, J. C.
23	E	1911	Coleman, J. C.
		1900	
24	E	1917	Cooper, T. B.
25	E	1893	Chinn, W. Scott
		1912	Transfer Texas
		1925	Transfer Texas
26		1925	H. L. Clark
27	E	1899	Daniels, H.
28	E	1913	David, Jesse D.
29	E	1922	Davis, W. H.
30	E	1909	Daugherty, I. C.
31	E	1897	Dyas, W. L.
32	E	1923	Daigle, O. C.
33	E	1924	Davidson, D. L.—Supply 1920
34	E	1925	Dixon, Joseph S.
35	E	1910	Earles, S. S.
36	E	1899	Emmette, Wm.
37	E	1906	Frazier, J. D. H.
38	E	1919	Freeman, Ephiram
39	E	1925	Gaskins, Peter J
40	E	1930	Franklin, R. T.
41	E	1888	Goins, E. C.
42	E	1900	Green, L. L.
43	E	1911	Green, Jarret
44	E	1919	Gray, H. W.
45	E	1917	Garner, S. M.—Supply 1908
46	E	1902	Hampton, Wade, Jr.
47	E	1909	Hampton, T. A.
48	E	1892	Harrison, E. J.
49	E	1900	Harrell, Wm.
50	E	1913	Hayward, G. C.
51	E	1921	Haywood, W. C.
52	E	1903	Henderson, I. B.
53	E	1924	Handy, W. T.
54	D	1918	Hayes, T. H.
55	E	1920	Hilton, W. A.
56	E	1900	Harris, A. B.
57	E	1920	Harris, T. R. W.
58	E	1928	Jarrell, Wm.
59	E	1903	Jackson, B. R.
60	E	1916	Jackson, Scooler J.
61	E	1907	Johnson, R. J.
62	E	1903	Johnson, J. B.
63	E	1927	Johnson, John W.
64	E	1915	Johnson, E. S.
65	E	1924	Jackson,, Joseph I.
66	E	1900	Jones, W. H.
67	E	1900	Jones, Robert
68	E	1925	Jones, Patrick M.
		1915	
69	E	1923	Kirwin, John L.—Supply 1921
70	E	1912	Landry, D. A.
71	E	1901	Lang, W. H.
72	E	1901	Long, R. F.
73	D	1923	Lodge, I. H.
74	E	1921	Lewis, Hudson
75	E	1912	London, W. R.
76	D	1924	Laban, Peter
77	D	1930	McCrory, J. D.
78	E	1930	McRea, Evereege
79	E	1905	Mitchell, A. C.
80	E	1924	Martin, W. D.
81	D	1923	Mitchell, Hartzell
82	D	1923	McCallum, John M.
83	E	1908	McNeal, Nolan
		1924	
84	E	1914	Obee, A. W. M.
85	E	1888	Price, W. M. J.
86	E	1890	Reddix, B. J.
87	D	1927	Riley, David L.—Supply 1923
88	E	1900	Robinson, H. J.
89	E	1916	Robinson, Allen
90	E	1920	Robinson, Silas
91	E	1918	Robinson, Garfield
92	E	1909	Robinson, Arthur
93	E	1924	Robins, S. A.
94	E	1922	Robinson, A. P.
95	E	1900	Rolax, J. E.
96	E	1895	Richard, J. O.
97	D	1924	Sampson, Thos. H.
98	D	1926	Sanders, Geo. W.
99	E	1903	Smith, C. C.
100	E	1924	Sanford, R. B.—Supply 1904
101	E	1896	Spears, Cornelius
102	E	1908	Stanley, C. S.
103	E	1922	Smalley, Zach
104	D	1923	Taylor, Anthony
105	E	1926	Thomas, F. W.
106			Taylor, R. A.
107	E	1902	Taylor, S. M. G.
108	E	1909	Taylor, A. M.
109	E	1917	Thomas, F. J.
110	E	1896	Thompson, J. H.
111	E	1891	Turner, J. W.
112	E	1920	Tyas, W. A.
113	E	1926	Wallace, T. R.
114	E	1902	White, R. E.
115	E	1912	Walker, M. R.
116	E	1900	Wilson, J. D.
117	E	1903	Wise, John
118	E	1918	Williams, H. J.
119	E	1923	Williams, S. C.
120	E	1927	Williams, J. C.
121	E	1909	Williams, Jas. A.
122	E	1931	Zilton, George E.
123	E	1931	Spears, A. C.
124	E	1931	Small, C. D.
125	E	1931	Johnson, Thos.
126	E	1931	Aldridge, Frank
127	E	1931	Robinson, Wm.

SUPERNUMARIES—NONE.

RETIRED

MINISTERS

1	1882-1927	Augustus, J. L.	13	1916-1924	Powell, Stephen
2	1904-1920	Branch, S. P.	14	1908-1930	Sloan, D. S.
3	1883-1924	Bryant, C. D. C.	15	1905-1925	Simmons, W. H.
4	1902-1931	Harrison, E. J.	16	1905-1930	Taylor, D. G.
5	1889-1929	Harrison, M. C.	17	1904-1926	Thomas, Geo.
6	1892-1923	Harrison, David	18	1908-1929	Thomas, L. C.
7	1889-1922	Hutchinson, E.	19	1885-1928	Venerable, A. B.
8	1891-1910	Johnson, A. J.	20	1886-1928	Vincent, J. A.
9	1888-1921	Johnson, Geo.	21	1902-1931	White, R. E.
10	1900-1927	Landry, John A.	22	1896-1927	Williams, Thos.
11	1900-1925	Landry, Chas. C	23	1902-1931	White, R. E.
12	1882-1907	Larkins, Travis	24	1892-1931	Harrison, E. J.

PROBATIONERS

Deacons—Frank Alridge, William Robinson, Caesar D. Small, Ellis J. Wise.

SUPPLY PASTORS

Douglas Alexander, 14 years; Joshua Dotson, 5 years; Nelse Evans, 12 years; W. L. Gaines, 4 years; Kelso Gains, 6 years; Jas. Howard, 5 years; Bennie Hayes, 7 years; H. House, 3 years; Alfred Hall, 4 years; A. W. Johnson, 12 years; Henry Johnson, 9 years; J. W. Johnson, 6 years; Thos. Johnson, 4 years; J. J. Johnson, 6 years; W. L. Lemons, 12 years; Alex Norman, 9 years; Jas. Summers, 4 years; James Sudds, 6 years; H. Y. Tucker, 4 years.

REPORT

Conference Board of Stewards

Receipts

Book Concern Dividend	$415.52
Chartered Fund	50.00
Part of Support from Churches	722.75
To Credit at Board of Pensions and Relief	
Balance from 1930-1931	89.44

Board Appropriations

Regular	$624.00	
Extra	200.00	
Interest on Conference Permanent Fund	11.64	
Interest on Balances of Stewards' Funds	50.68	
Collections from Charges	37.00	923.32
Total		$2,201.03

Statement of Distribution to Retired Ministers

NAME	Years Counted	Annuity	Paid First Quarter
Augustus, J. L.	45	$56.25	$14.06
Branch, S. P.	18	22.50	11.25
Bryant, C. D. C.	44	55.00	13.75
Harrison, David	33	41.25	20.62
Harrison, E. J.	39	48.75	24.37
Harrison, M. E.	33	41.25	20.62
Hutchinson,, E.	25	31.25	15.62
Johnson, A. J.	21	26.25	13.12
Johnson, Geo.	35	43.75	21.87
Landry, C. C.	22	27.50	13.75
Landry, J. A.	29	36.25	18.12
Larkin, Travis	25	31.25	15.67
Powell, Stephen	20	25.00	12.50
Simmons, W. H.	15	18.75	9.37
Sloan, D. S.	33	41.25	20.62
Thomas, George	20	25.00	12.50
Taylor, D. G.	37	46.25	23.12
Venable, A. B.	45	56.25	14.06
Vincent, J. A.	44	55.00	13.75
White, R. E.	29	36.25	18.12
Williams, Thomas	33	41.25	20.62

Statement of Distribution to Widows

WIDOW'S NAME	Years With Husband	On Three-Quarter Basis	Annuity	First Half
Amos, Mrs. W. L.	9	7	$ 8.75	$ 4.37
Angrum, Mrs. Mary	7	5	6.25	3.12
Banks, Mrs. J. D.	10	8	10.00	5.00
Benn, Mrs. Eliza	22	17	21.25	10.62
Benard, Mrs. H. R.	13	10	12.50	6.25
Bradford, Mrs. C. E.	25	19	23.75	11.87
Brown, Mrs. F. S.	6	5	6.25	3.12
Bryant, Mrs. Lethea A.	11	8	10.00	5.00
Booker, Mrs. Arthur	15	11	13.75	6.87
Carr, Frances	31	23	28.75	14.37
Carroll, Mrs. Sanders	19	14	17.50	8.75
Chapman, Mrs. V.	35	26	32.50	16.25
Clark, Mrs. V. M.	28	21	26.25	13.12
Conerly, Mrs. Jane	15	11	13.75	6.87
Dyer, Mrs. M. J.	8	6	7.50	3.75
Fields, Mrs. Edwards	21	16	20.00	10.00
Franklin, Mrs. M. P.	33	25	31.25	15.62
Green, Mrs. Samuel	31	23	26.75	13.37
Goins, Mrs. Ida M.	3	2	2.50	1.25
Goins, Mrs. A. W.	18	14	17.50	8.75
Golston, Mrs. G. G.	24	18	22.50	11.25
Harvey, Mrs. O. J.	1	1	1.00	1.00
Haynes, Mrs. Mary	18	14	17.50	8.75
Harry, Mrs. W. R. H.	12	9	11.25	5.62
Hilton, Mrs. G. C.	8	6	7.50	3.75
Jackson, Mrs. Antonia F.	11	8	10.00	5.00
Jackson, Mrs. E. W.	19	14	17.50	8.75
Johnson, Mrs. Cornelius	31	23	26.75	13.37
Johnson, Mrs. Joseph	19	14	17.50	8.75
Johnson, Mrs. T. J.	41	31	38.75	19.37
Lashington, Mrs. F. M.	23	17	21.25	10.62
Lindsay, Mrs. J. A.	28	21	26.25	13.12
Mason, Mrs. S. A.	11	8	10.00	5.00
McCain, Mrs. J. D.	21	16	20.00	10.00
McKee, Mrs. John	32	24	30.00	15.00
Marshall, Mrs. Alice M.	42	32	40.00	20.00
Mitchell, Mrs. Simon	21	16	20.00	10.00
Monroe, Mrs. Anna J	25	19	23.75	11.87
Norris, Mrs. T. P.	33	25	31.25	15.62
Obee, Mrs. J. J.	27	20	25.00	12.50
Payne, Mrs. G. A.	27	20	25.00	12.50
Pharris, Mrs. D. G.	6	5	6.25	3.12
Proctor, Mrs. A. J.	25	19	23.75	11.87
Randolph, Mrs. N. R.	22	17	21.25	10.62
Reeves, Mrs. C. W.	17	13	16.25	8.12
Richards, Mrs. E. B.	27	20	25.00	12.50
Robinson, Mrs. T. F.	19	14	17.50	8.75
Robinson, Mrs. Virginia	9	7	8.75	4.37
Seals, Mrs. D. M.	13	10	12.50	6.25
Smith, Mrs. Cornelia M.	20	15	18.75	9.37
Taylor, Mrs. Henry	38	29	36.25	18.12
Thomas, Mrs. L. C.	16	12	15.00	7.50
Tircuit, Mrs. J. A.	15	11	12.50	6.25
Turner, Mrs. I. L.	15	11	12.50	6.25
Turner, Mrs. W. C.	15	11	12.50	6.25
Walmsley, Mrs. R .A.	18	14	17.50	8.75
Walker, Mrs. D. M.	42	32	40.00	20.00
Welch, Mrs. H. W.	17	13	16.25	8.12
Wilkins, Mrs. M. B.	10	8	10.00	5.00
Wilson, Mrs. Amelia	11	8	10.00	5.00
Worsham, Mrs. R. C.	21	16	20.00	10.00
Williams, Mrs. J. R.	14	11	13.75	8.75
Wright, Mrs. S. S.	13	10	12.50	6.25
Young, Mrs. D. H.	19	15	18.75	9.37

Statement of Distribution to Children

NAME OF MOTHER OR GUARDIAN	NAME OF CHILD	Age of Child	Father's Effective Years	Years on Three-Fourths Basis	Annuity	First Half
Amas, Mrs. W. L.	Amas, Lottie	15	16	4	$ 5.00	$2.50
	Amas, Joseph	14	16	4	5.00	2.50
Bernard, Mrs. H. R.	Bernard, Octavia	17	13	3	3.75	1.87
	Bernard, Mildred	13	13	3	3.75	1.87
	Bernard, Chauncey	10	13	3	3.75	1.87
Fisher, Mrs. Rebecca	Brown, William	15	25	6	7.50	3.75
	Brown, Phillip	11	25	6	7.50	3.75
	Brown, Carrie	11	25	6	7.50	3.75
Bradford, Mrs. C. E.	Bradford, Ruth	16	29	7	8.75	4.37
	Bradford, Sleanna	14	29	7	8.75	4.37
	Bradford, Cyrus	12	29	7	8.25	4.37
	Bradford, Anderson	10	29	7	8.75	4.37
Booker, Mrs. A.	Bradford, Mary	9	29	7	8.75	4.37
Monson, Mrs. T. H.	Booker, Mary	2	15	3	3.75	1.87
	Monson, Thomas	13	12	3	3.75	1.87
	Monson, Mildred	12	12	3	3.75	1.87
	Monson, Irma	10	12	3	3.75	1.87
	Monson, Zachary	8	12	3	3.75	1.87
	Monson, Dorothy	6	12	3	3.75	1.87
Jackson, Mrs. A. F.	Jackson, Roena	18	10	3	3.75	1.87
Williams, Mrs. C. J.	Priestly, Deborah	12	19	5	6.25	3.12
	Priestly, Mildred	16	19	5	6.25	3.12
	Priestly, Carlton	6	19	5	6.25	3.12
Robinson, Mrs. T. F.	Robinson,, Gwendolyn	8	17	4	5.00	2.50
Robinson, Mrs. W. S.	Robinson, Lorain	6	2	¼	1.00	1.00
	Robinson, Mardria Rose	3	2	....	.....	.....
	Robinson, Katie	15	35	9	11.25	5.62
Robinson, Mrs. James	Thomas, Lenora	16	16	4	5.00	2.50
Thomas, Mrs. L. C.	Thomas, Lafayette	14	16	4	5.00	2.50
	Thomas, Nettie	12	16	4	5.00	2.50
	Thomas, Thirkield	10	16	4	5.00	2.50
	Thomas, Matthew	5	16	4	5.00	2.50
Turner, Mrs. W. C.	Turner, Lunetta	18	15	4	5.00	2.50
Walmsley, Mrs. R. A.	Walmsley, Mary	16	18	4	5.00	2.50
	Walmsley, Charley	14	18	4	5.00	2.50
	Walmsley, Walter	13	18	4	5.00	2.50
	Walmsley, Rosa	12	18	4	5.00	2.50
Weaver, Mrs. Clarence	Weaver, Clarence	17	24	6	7.50	3.75
	Weaver, Wilbert	13	24	6	7.50	3.75
	Weaver, Robert	11	24	6	7.50	3.75
Wilkins, Mrs. Robert	Wilkins, Robert	12	10	3	3.75	1.87
	Wilkins, Lorenzo	6	10	3	3.75	1.87
Young, Mrs. D. H.	Young, Pearl	17	25	6	7.50	3.75
	Young, Helen	16	25	6	7.50	3.75
Norris, Mrs. T. P.	Norris, Magnolia	15	36	9	11.50	5.62
	Norris,, Prorula	13	36	9	11.50	5.62
	Norris, Simpson	12	36	9	11.50	5.62

The following were elected as members of the Board of Stewards: for one year—W. G. Alston; W. C. Hayward, treasurer; C. G. Stanley, chairman. For two years—T. R. W. Harris; Wm. Caldwell, secretary, Box 292, Washington, La.; W. H. Lang. For three years—J. O. Brown, G. W. Carter, T. B. Cooper.

LOUISIANA CONFERENCE APPOINTMENTS

(Names of Supplies in Parentheses)

Alexandria District:

T. A. Bailey, District Superintendent

Alexandria: Newman, J. A. Williams; St. Paul, J. W. Wesley; Wilton, J. L. Jackson. Allen Powhattan, to be supplied. Booneville, Wilson, J. R. Jackson. Allen Powhattan, to be supplied. Booneville, W. H. Davis. Bunkie, J. C. Coleman. Boyce and Rapides, C. C. Smith. Boyce and Village, E. C. Goins, Campti, S. M. Garner. Cane River, Wm. Jarrell. Cheneyville, J. D. Wilson. Colfax Ct., J. J. Johnson. Cottonport Ct., to be supplied. LeCompte, R. F. Long. Many Ct., J. W. Johnson. Marthaville and Robeline, F. R. Butler. Natchitoches, J. O. Brown. Pineville, Jarrett Green. Pleasant Hill, Z. Smalley. Shady Grove, G. W. Sanders. Trenton Ct., Wm. Emmett. Newton and Lime Kiln, J. C. Clark.

Baton Rouge District:

Charles Anderson, District Superintendent

Baton Rouge District:

Asbury, Clinton, Kelso Gaines. Batchelor, H. J. Robinson. Baton Rouge: Neely, A. C. Mitchell; Hughes, C. T. Weathers; Jordan, R. V. Blount; St. Mark, G. C. Hayward; Wesley, C. S. Stanley. Clinton and St. Paul, J. D. H. Frazier. Conrad, P. P. Wright. Denham Springs, to be supplied. Independence, to be supplied. Jackson and Vincent, to be supplied. Lettsworth, J. S. Dickson. Lottie and Blanks, J. D. McCrory. Macedonia and Pine Grove, R. A. Taylor. Maringouin, T. H. Hayes. Mason, to be supplied. Mt. Carmel, T. H. Sampson. Natalbany and mond, to be supplied. New Roads and Morganza, J. C. Williams. Port Allen, R. J. Johnson. St. Peter and Rylander, H. C. Lewis. Scotlandville, R. B. Sangford. Springfield, S. M. G. Taylor, Stony Point Ct., C. Jenkins. Wesley, Wilson, Peter Jackson. Torras, W. H. Harrison. Wilson and Norwood, W. H. Goins. Zachary, Albert and Deerford, E. H. Knox. Prairieville and Dutch, to be supplied.

La Teche District:

T. B. Cooper, District Superintendent

Baldwin and Goodman, A. G. Spears. Bayou Goula, S. G. Reed. Beattieville and Shriever, E. J. Wise. Camp Parapet, J. L. Wesley. Centerville, E. D. Seaton. Crawford, Jefferson Welton. Donaldsonville, I. Catherine. Franklin, T. R. Albert. Hahnville, A. P. Robinson. Houma, I. E. Badie. Morgan City and Berwick, C. Spears. Napoleonville, Thomas Wallace. Plaquemine, W. J. M. Price. Rosedale Shiloh, D. A. Landry. St. Peter and Union, G. Robinson. Thibodaux, J. Richards. Viron, Robert Jones. Woodlawn, W. R. London. White Hall, W. A. Hilton.

Lake Charles District:

W. J. Hampton, District Superintendent

Briggs and Perry, Thomas Johnson. Crowley, P. W. Jones. Eola, John Wise. Jeanerette, B. J. Reddix. Lake Arthur, H. L. Clark. Lafay-

ette, B. R. Jackson. Lake Charles, J. E. Rolax. Leesville, T. J. Thomas New Iberia, J. L. Kirvin. Olivia Ct., Frank Aldridge. Opelousas, Arthur Robinson. St. Martinsville, T. A. Brown. Spring Creek, T. J. Bridgett. Melville, I. C. Daugherty. Waxia, J. H. Thompson. Washington, W. M Caldwell. Welsh, W. D. Martin.

Monroe District:

Allen Robinson, District Superintendent

Bonita, Anthony Taylor. Bastrop, G. E. Zilton. Clayton, to be supplied. Ferriday and Delhi, to be supplied. Mt. Sinai and Beulah, E. S. Johnson. Monroe: St. Paul, to be supplied; St. James. J. E. Brown; Rayville and Transylvania, to be supplied; Washington, I. H. Lodge. Lake Providence, R. T. Franklin. Jones Ct., to be supplied. Mount Nebo, D. L. Davidson. Wisner, W. L. Lemons.

New Orleans District:

J. W. Turner, District Superintendent

Asbury, C. E. Castine. Angie Ct., Silas Robinson. Bogalusa, L. L. Green. New Orleans: First Street, W. G. Alston; Grace, H. J. Williams; Haven, W. Scott Chinn; Hartzell, D. L. Riley; Mt. Zion, T. A. Hampton; Peck Memorial, H. Daniels; Phillip Memorial, W. H. Lang; People's, A. W. Obee; LaHarpe, Richmond Brown; Thompson, E. V. McRae; Trinity, J. D. David; Mallalieu, H. W. Gray; Wesley, T. R. W. Harris; Williams, O. C. Daigle. Franklinton, S. J. Jackson. Gretna, William Harrell. Algiers, St. Matthew, Wm. H. Jones. Slidell, F. W. Thomas. Mandeville, to be supplied.

Shreveport District:

J. C. Calvin, District Superintendent

Ada and Nelson, to be supplied. Arcadia, to be supplied. Asbury, to be supplied. Bayou Lachute, S. A. Robinson. Belcher, Wm. Robinson. Curtis, to be supplied. Dixon, A. Venable. Frierson, to be supplied. Grand Bayou, E. Freeman. Grand Cane, to be supplied. Lake End, to be supplied. Logansport, W. A. Tyus. Longstreet, H. W. Mitchell. Mansfield, M. L. Baldwin. New Light, C. W. Butler. Flournoy, S. S. Earles. Daniel Ct., W. S. Dyas. Fairfield, H. B. F. Charles. Johnson, A. M. Taylor. St. James, Shreveport, M. R. Walker. St. Paul, J. W. E. Bowen. Cedar Grove, I. B. Henderson. Bonchest, C. H. Haynes. Thomas Ct., N. L. Baptiste. Vanceville, S. C. Williams.

Special Appointments

W. C. Haywood, superintendent Lafon Old Folks' Home.

Nolan McNeal, worker, Volunteers of America.

Willie May Brown, Deaconess, Saeger Brown Orphanage.

C. H. Hayes and Carl T. Weathers, left without appointment to attend school.

G. W. Carter, superintendent People's Community Center.

Lillian Pugh, deaconess, city fields.

STANDING COMMITTEES

1. Home Missions and Church Extension—J. O. Brown, A. C. Mitchell, W. D. Martin, I. E. Badie, E. S. Johnson, C. D. Small and S. C. Williams.

2. Foreign Missions—R. J. Johnson, Frank Aldridge, D. A. Landry, I. H. Lodge, I. H. Catherine, S. A. Robins and N. L. Baptiste.

3. Hospital and Homes—A. W. M. Obee, A. B. Harris, D. L. Davidson, J. C. Coleman, Ephriam Freeman, Jared Green and R. B. Sanford.

4. Episcopal Fund—W. J. M. Price, J. E. Brown, E. V. McRea, M. L. Baldwin, Zachariah Smalley, R. A. Taylor and P. M. Jones.

5. Book Concern—T. J. Bridgett, S. J. Jackson, C. C. Smith, J. H. Thompson, S. M. G. Taylor, Garfield Robinson and A. G. Spears.

6. Board of Benevolences—B. J. Reddix, A. M. Taylor, W. A. Hilton, Hudson Lewis, H. L. Clarke, William Harrell and R. T. Franklin.

7. Board of Education—C. S. Stanley, H. B. F. Charles, H. J. Robinson, J. W. Johnson, T. R. Wallace, Anthony Taylor and Silas Robinson.

8. Evangelism—W. H. Jones, W. H. Davis, E. J. Harrison, J. B. Johnson, Robert Jones, L. L. Greene and W. L. Dyas.

9. Auditing Accounts—T. R. W. Harris, I. C. Daugherty, J. L. Jackson, F. W. Thomas, Richmond Brown, John McCallum and E. S. Johnson.

10. J. E. Rolax, Arthur Robinson, T. J. Bridgett, H. J. Williams, S. C. Williams, R. E. White, W. S. Chinn, Rev. J. D. Frazier.

11. Qualification—J. O. Richard, W. H. Lange, C. S. Stanley, R. F. Long, A. C. Mitchell, B. R. Jackson, M. R. Walker.

12. Conference Relations—J. E. Bowen, Jr., T. A. Hampton, J. O. Brown, M. R. Walker, J. L. Kirvin, Arthur Robinson and J. E. Brown.

13. Stewardship—M. R. Walker, G. W. Sanders, J. S. Dixon, J. D. Wilson, F. R. Butler, J. D. McCrory and O. C. Daigle.

14. Board of Pensions and Relief—S. M. Garney, Peter Gaskins, T. A. Brown, A. P. Robinson, W. C. Hayward, F. J. Thomas and H. W. Gray.

15. Board of Temperance, Prohibition and Public Morals—Peter Gaskins, Cornelius Spears, D. L. Riley, I. B. Henderson, A. L. Robinson, William Robinson and Wm. Emmette.

16. Epworth League—J. W. E. Bowen, Jr., William Caldwell, W. R. London, S. S. Earles, E. J. Harrison, John Wise and Richmond Brown.

17. Life Service—B. R. Jackson, William Jarrell, B. J. Reddix, H. W. A. Mitchell, G. C. Hayward, E. J. Butler and J. E. Brown.

18. Gulfside Association—W. G. Alston, M. R. Walker, T. A. Brown, J. C. Clark, S. C. Williams, T. J. Bridgett and Richmond Brown.

19. World Service—M. R. Walker, G. W. Carter, T. A. Hampton, W. A. Tyrus, H. W. Gray, J. E Rolax, A. L. Robinson, J. E. Brown, T. R. W. Harris, Anthony Taylor and E. C. Goins.

20. Religious Education—The District Superintendents.

21. Conference Deaconess Board—The District Superintendents, J. B. Johnson, T. A. Hampton, W. H. Jones, H. J. Williams and A. W. M. Obee.

22. Lafon Old Folks Home—T. B. Cooper, W. C. Hayward, H. B. F. Charles, R. T. Franklin, H. D. Lewis, I. C. Daugherty and A. M. Taylor.

23. Resolutions—T. R. Albert, A. C. Mitchell, J. E. Brown, H. W. Gray, W. L. Dyas, H. L. Clarke and J. H. Thompson.

SCHOOL OF THEOLOGY—WAVELAND, MISS.

First Year

	Evangelism	Work Preach	Rel Expe.	Art Eng	Ab Comment
E. J. Butler	80	76	77	77	80
W. H. Harrison	78	80	75	79	72
C. H. Hays	77	78	89	85	74
T. H. Hays	77	80	75	79	90
Welton Jefferson	80	78	75	77	80
C. Jenkins	77	78	78	80	82
E. H. Knox	80	78	81	72	73
S. G. Reed	81	77	79	80	74
P. P. Wright	78	75	77	80	72

Second Year

	Past Office	Teach Rel.	C. History	Gen. Lect.	Abin. Com.
Frank Aldridge	78	80	76	77	80
W. M. Robinson	80	77	79	72	73
C. D. Small	77	75	80	81	73
E. J. Wise	75	77	78	80	72

Third Year

	Paul Epis.	Rel. Values	Rel. Mankind	Myst. Rel.	Ab. Com.
R. T. Franklin	80	78	78	77	80
T. H. Samson	77	88	77	79	71

Fourth Year

	Social Ord.	Syst. Theol.	Genl. Lect.	Theism	Jeremiah
D. L. Riley	80	77	88	77	78

Admission on Trial

	Bible	A History	A Method	C Perfection	Written Sermon
Tom Brown	80	77	77	78	79
C. E. Castine	78	80	78	73	75
Kelso Gains	77	80	76	71	78
John Butler	70	76	80	78	72

We certify the above a true and correct report of the school for undergraduates at Waveland, Miss.

R. N. BROOKS, Dean of School,
K. W. McMILLAN, Registrar,
CALVIN S. STANLEY, Chairman,
ARTHUR W. M. OBEE, Registrar.

Per Louisiana Conf. Board of Ministerial Training,

First Year

	Disp	Work preach	Evangelism	English
. J. Wise	75	77	80	80

Second Year

	A Com.	Past Office	C His.	Social Order	Myst Rel
J. D. McCrary	79	80	78	80	73

Third Year

	Paul Epistles	Rel. Mankind	Rel. Value	Myst. Religion
D. L. Riley	75	75	88	75
T. H. Sampson	72	79	74	78

Fourth Year

	Theism	Psy. Rel. Epx.	Ind. So Order	C Doctr	Jeremiah
H. L. Clark	72	73	74	77	72
P. M. Jones	73	79	73	79	77
N. L. Batiste	77	80	71	80	75

Admission

	Disp.	A History	Hist. A. Methodism	Chrt. Perfection
Jefferson Welton	73	75	79	70
E. H. Knox	74	73	77	72
Peter P. Wright	77	74	78	77
S. G. Reid	72	77	79	78

DONATIONS TO GULFSIDE BY DISTRICTS

Alexandria

Name	Amount
J. W. Turner, D. S.	$ 5.00
W. L. Jiles	1.00
S. M. Garner	1.00
Mrs. A. Turner	1.00
J. J. Johnson	1.00
Total	$ 9.00

Baton Rouge

Wesley Church	$51.00
Chas. Anderson, D. S.	2.00
Mr. Yearwood	1.00
W. S. Chinn	5.00
R. B. Sandford	1.00
Total	$60.00

Lake Charles

W. J. Hampton, Jr., D. S.	$ 5.00
E. J. Harrison	1.00
C. Spears	1.00
J. E. Rolax	2.00
B. R. Jackson	1.00
Mrs. Henry	1.00
J. L. Kerwin	1.00
T. Jones	1.00
Total	$13.00

La Teche

H. Daniels, D. S.	$ 1.00
Arthur Robinson	1.00
J. L. Jackson	1.00
D. L. Riley	1.00
T. R. Albert	1.00
Total	$ 5.00

Monroe

T. A. Bailey, D. S.	$ 1.00
Dr. J. T. Miller	2.50
Le Mott	5.00
Total	$ 8.50

New Orleans

1st. Street Church	$25.00
J. D. David, D. S.	5.00
Dr. Kriege	5.00
J. W. E. Bowen	5.00
O. C. Daigle	2.00
J. C. Coleman	1.00
R. Brown	1.00
H. W. Gray	1.00
S. Robinson	1.00
Dr. A. P. Shaw	2.00
W. G. Alston	5.00
Dean R. B. Hayes	5.00
Total	$58.00

Shreveport

J. C. Calvin, D. S.	$ 5.00
W. L. Dyas	2.00
S. C. Williams	1.00
T. A. Hampton	1.00
V. Robinson	1.00
Total	$10.00

Members of Board Lafon Old Folks Home

M. R. Walker, B. J. Reddix, A. W. M. Obee, J. O. Richards, W. J. M. Price, J. E. Rolax, W. S. Chinn, J. D. David, and sixteen from New Orleans district.

Commission to Study the Equalization of Ministerial Salaries

J. W. Turner, Charles Anderson, W. J. Hampton, Hubbard Daniels, T. A. Riley, J. D. David, J. C. Calvin, J. O. Brown, J. E. Rolax, T. R. W. Harris, J. O. Richard, J E. Brown, J. B. Johnson, M. R. Walker, Allen L. Robinson.

Resolution

We the ministers and laymen of the Louisiana annual conference desire to go on record as being unalterably opposed to Central Conferences for Negroes in the United States of America. Signed—Calvin S. Stanley, Chas. H. Anderson, J. W. Turner, W. G. Alston, J. C. Calvin, T. A. Bailey, W. J. Hampton, H. Daniels and J. D. David.

Resolution

Mr. Chairman, Members of the Conference and Friends.

Greetings:

Whereas, these are turbulent times, times that call for and demand men of ability, courage and vision, and without such men at the helm of both church and state in times like these, the people suffer; And whereas we of the New Orleans Area in general and the Louisiana Conference in particular, have found after long years of

personal contact and dealing, the above traits in the person of our resident bishop, Robert E. Jones; And whereas, the New Orleans Area has such great outstanding undertakings and projects underway that shall mean untold good to our race group not only in the New Orleans Area, but; the entire southland. Projects, such as the great Dillard University, Flint Goodridge Hospital and Gulfside Association and Assembly Grounds.

And whereas, it is a question in the minds of all wise thinking people as to whether or not there could be found a man who so **thoroughly understands the working** of the matters as does Bishop Jones. Not that we think his ability is superior to the ability of all others, but as having been in the making of all and the founder of others; it is known that he is more familiar with these than anyone else,

And whereas Bishop Jones has so endeared himself to the hearts of all the people of all races and creeds throughout Louisiana and the entire south, that we feel his place most difficult to fill, therefore be it resolved,, that we, the Louisiana Conference here assembled, earnestly requests and petitions the General Conference of 1932 to weigh the abovt facts and kindly return to us for another quadrenium, Bishop R. E. Jones as resident bishop,

Be it further resolved that we, the Louisiana Conference here assembled, pledge anew our unstinted support to, and confidence in his wise leadership.

Be it finally resolved, that a copy of these resolutions be spread upon the minutes of our conference, and a copy be sent to the General Conference by our delegates, to be presented to the committee on Episcopacy.

Signed: J. D. David Supt. of the New Orleans, Dist.; J. C. Calvin, Supt. of the Shreveport, Dist.; J. W. Turner, Supt. of the Alexandria, Dist.; Chas. Anderson, Supt. of the Baton Rouge, Dist.; W. J. Hampton, Supt. of the Lake Charles, Dist.; H. Daniels, Supt. of the La Teche, Dist.; T. A. Bailey, Supt. of the Monroe, Dist.; J. A. Williams, Secretary of the conference; W. G. Alston, T. B. Cooper, T. R. W. Harris, W. H. Lang, G. C. Hayward, J. B. Johnson, T. A. Brown, G. W. Carter, M. R. Walker, W. C. Haywood.

The Methodist Book Concern

Whereas the Methodist Book Concern is rendering invaluable service to thousand of unfortunates and destituted beings, Therefore, be it resolved: That we pledge our most earnest support to the Book Concern of the Methodist Episcopal Church.

Signed: T. J. Bridgett, Ch.; S. M. G. Taylor, S. Jackson, G. A. Robinson, C. C. Smith, J. H. Thompson, A. G. Spears, Secretary.

On Resolutions

Whereas the entertaining pastor, Rev. T. R. W. Harris and the good members of Wesley Methodsit Episcopal Church, with the hearty cooperation of the city pastors and their loyal congregations have entertain the conference in such a loyal and pleasing manner, doing

every thing within their power to make our stay here comfortable and pleasant; Be it resolved that we extend to them our heart felt thanks and appreciation for such good and noble expressions of kindness, friendship and hospitality, and pray that God's choicest blessings shall be upon them continually. Whereas our great church has so highly honored us with the presence and service of some of our outstanding representatives in the person of Dr. Geo. R. Haigh of the World Service Commission, Dr. A. R. Howard, of the Board of Temperance, Prohibition and Public Morals; Dr. E. M. Jones, of the Board of Pension and Relief; Dr. A. P. Shaw, of the Christian Advocate Southwestern Edition; Dr. H. W. Knight, of the Flint Goodridge Hospital; O. E. Kriege, of the New Orleans, University, and Whereas these noble men have lifted us to great heights of joy and inspiration both by their presence and uplifting messages; Be it resolved that we extend to them our unstinted supported and cooperation and pray for their success in the various phases of kingdom building which they represent. Whereas Bishop R. E. Jones has presided over the conference in such a masterly, intelligent and brotherly way, with an eye single to the good and welfare of both the brethren and the conference, and whereas, he has uplifted and inspired the conference beyond expression by his soul stiring messages and christian council, Be it resolved that we express to him our thanks and appreciation for such manifestation of love and interest in us, and pray that the special providence of the Almighty shall give him to long life, good health, and continued success in the great work of kingdom building that is so near and dear to his heart.

Be it further resolved that we pledge him our whole hearted support and loyalty in all that he undertakes for the glory of God and the edification of mankind.

Signed: T. R. Albert, Ch. and H. L. Clark, Secretary.

Christian Advocate Southwestern Edition

After listening to the addresses delivered by Dr. A. P. Shaw, editor of the Christian Advocate Southwestern Edition, and since these addresses were full of information and inspiration.

Be it resolved, That we renew our allegiance to this paper, Resolved further, that each pastor will do his best to send in at least ten subscription by the first of January, 1932.

Signed: W. G. Alston, T. B. Coper, Arthur Robinson, R. J. Johnson, W. H. Lang.

Evangelism

As christians we feel that Evangelism is one of the greatest subjects of the church of all ages. The church is wholly dependent on Evangelism. It is the service through which we bring souls to Christ, therefore let us put special efforts in the work.

Be it resolved that we pledge ourselves to put over a full program on Evangelism.

Signed: W. H. Jones, Secretary.

Life Service

Whereas: Under the present conditions, and the great need of kingdom building for Jesus Christ the Religious Training should start in the home at the fire side and whereas every home has it's atmosphere, and the freedom of love prevails, restraint is eliminated, confidence exchanged, and there is the most perfect and most restful liberty and whereas, it is the home where the first concern for souls is represented in the yearning of father and mother for their children, and out of this devotion of life toward life there is developed the consuming flame of a passion that only love truly knows and whereas, it is our desire to encourage our sons and daughters to improve spiritually in the service of the Lord Jesus Christ, thus, we reaffirm our faith in the spiritual power and the moral uplift which comes to us as a systimatic observance of daily prayer and the reading of God's word. Therefore, be it resolved, That we as Methodist pledge to put more emphasis on this all important subject.

Signed: B. R. Jackson, Ch.; B. J. Reddix, H. W. A. Mitchell, G. C. Hayward, E. J. Butler, J. E. Brown.

Memoirs

Whereas, our conference is visited each year by the grim monster death; the Almighty God has shown us his merciful kindness this year in that our death rate has been greatly decreased.

Resolve that we pray Gold that He may give us good health and long lives in order that we may give longer and more effective service in the master's vineyard.

Signed: J. E. Rolax, Ch.; T. J. Bridgett, W. S. Chinn, H. J. Williams, S. C. Williams, Secretary.

Foreign Mission

Whereas, the Board of Foreign Mission has done so much to foster the work of the kingdom in Foreign Lands in establishing churches, schools and hospitals and other agencies for the uplift of humanity. Resolve, that we, the ministers of the Louisiana Conference renew our loyalty and double our efforts in supporting the Foreign Missionary Movement of the Methodist Episcopal Church.

Signed: R. J. Johnson, Ch.; Frank Aldridge, Secretary.

Benevolence

Recently the New Orleans Area was in a great slump in it's beneolvent giving; we were near to the bottom in the list of conferences, but today the New Orleans Area because of its increase in giving over and above last year is rejoicing. But past blessings do not suffice; we are here to began another forward looking campaign for 1932.

We, therefore recommend that our District Superintendents and pastors begin now, making preparations to observe Easter as our great World Service Benevolent Day. We feel that it is very fitting that this day which we celebrate as the resurrection of our Lord Jesus Christ be devoted to raising money to help extend the kingdom for which He died.

Signed: B. J. Reddix, Ch.; A. M. Taylor, Secretary.

WORLD SERVICE COUNCIL

Christ alone is sufficient to lead the world out of its present confusion. He has commissioned His Church to be His Messenger. World Service is the Church's expression of its message. The world is open for the delivery of our "good news." Expectant nations everywhere depend upon the Christians of America. Realizing our responsibility and opportunity our Conference World Service Council recommends:

1. That the Conference World Service Council be authorized to arrange for an all-the-year-round cultivation and enlistment for World Service, including Conference-wide activities, the organization of District World Service Councils, sub-district groups, and the carrying of this campaign of education to every local charge. We recommend that every Pastor use his local World Service Council in all possible ways in promoting the work of the local Church, including frequent World Service presentations by Laymen.

2. We recommend that a simultaneous canvass, exclusively for World Service be made on or about December 13th on every Charge under District-wide plans and supervision, after careful preparation, using neighboring Pastors and Laymen where needed, both in the preparation and canvass. It is desired that in every Church all members be enlisted as World Service Supporters and that each bring his contribution to the Church weekly in envelopes provided for this purpose.

3. We recommend that there be a separate World Service Treasurer in the local Church, that monies subscribed for World Service be held as a sacred fund for this purpose only and be forwarded monthly to 740 Rush Street, Chicago, Illinois.

4. We recommend that each Pastor present some phase of World Service to his people each month and that every Sunday School and Epworth League continually emphasize World Service.

5. We recommend that the World Service Council of each District, in cooperation with the District Superintendent arrange a retreat for the Pastors of the District as early in the Conference year as possible, preferably before December 13th, exclusively for the frank discussion by our own Conference men of the present situation in the World and in the Church, with much prayer for the same.

J. E. ROLAX, Chairman,
J. O. BROWN, Secretary.

Adopted by Louisiana Conference November 5, 1931.

Alexandria District—J. W. Turner, District Superintendent, 4607 Loyola Street, New Orleans, La.; J. O. Brown, Secretary, Natchitoches, La.; Mrs. Luberta Moore, Bunkie, La.

Baton Rouge District—Chas. Anderson, District Superintendent, 106 Newton Street, Baton Rouge, La.; T. R. W. Harris, Secretary, 105 France Street, Baton Rouge, La.; A. L. Fleet, 1120 South 11th Street, Baton Rouge, La.

Lake Charles District—W. J. Hampton, District Superintendent. Opelousas, La.; J. E. Rolax, Chairman, 220 Franklin Street, Lake Charles, La.; J. H. Augustus, Opelousas, La.

La Teche District—H. Daniels, District Superintendent, 2415 Magnolia Street, New Orleans, La.; J. O. Richard, Secretary, Thibodaux, La.; F. S. Young, Franklin, La.

Monroe District—T. A. Bailey, District Superintendent, Box 458, Monroe, La.; E. S. Johnson, Secretary, Box 392, Sterlington, La.; Mrs. O. C. Williams, R. F. D. 3, Box 300, Bastrop, La.

New Orleans District—J. D. David, District Superintendent, 2525 Jena Street, New Orleans, La.; W. G. Alston, Secretary, 2525 Jena Street, New Orleans, La.; Mrs. T. B. Cooper, 1225 Genois Street, New Orleans, La.

Shreveport District—J. C. Calvin, District Superintendent, 1836 Hochkiss Street, Shreveport, La.; M. R. Walker, 522 Lake Street, Shreveport, La.; James Hutchinson, 1058½ ..... Avenue, Shreveport, La.

STANDING COMMITTEES

This certifies that, according to Par. Rule 43, Discipline 1928, of the Rules of Order of the General Conference, the Ministerial and Lay Delegates of the Sixty-Fourth Annual Conference and Lay Electoral Conference, after due organization, elected .... as chairman, and made the following assignment to the various Standing Committees of the General Conference of the Methodist Episcopal Church, to be convened at Atlantic City, N. J., May 2, 1932, 10:00 o'clock a. m.:

Group A:

Ministerial Member—Episcopacy, John W. Turner; Education Itinerancy, Calvin S. Stanley; Boundaries, William G. Alston; Temporal Economy, Calvin S. Stanley; State of the Church, William G. Alston; Hospitals, Homes and Deaconess Work, John W. Turner.

Lay Member—Episcopacy, Thaddeus T. Taylor; Education Itinerancy, Robert B. Hayes; Boundaries, Abraham L. Fleet; Temporal Economy, Robert B. Hayes; State of the Church, Abraham L. Fleet; hospitals, Homes and Deaconess Work, Thaddeus T. Taylor.

WORLD SERVICE

With God as our first thought in our year's work and a deeper conviction that the World Service of the Methodist Episcopal is the way God has ordained to help save the world and seeing that there is a Smoke Screen called depression that some are trying to call upon as a means to hold back its progress,

Be it Resolved, That all the people called Methodist shall protect that which is vital in these times of stress, and that we call upon the Ministers and Laymen of the Louisiana Conference to stand in a solid phalanx to dare and to do;

Be it further Resolved, That we call upon every pastor of the Conference to unite with the Conference World Service Council in using December 13th as a day for the every-member canvass and with a deep spiritual awakening we shall win untold victories. With Christ as our leader, and with determination in our hearts to do for Him, we cannot fail.

(Signed) M. R. Walker, Chairman; G. W. Carter, T. A. Hampton, W. A. Tyus, H. W. Gray, Anthony Taylor, E. C. Goins.

PENSION AND RELIEF

Whereas the Board of Pension and Relief of the Methodist Episcopal Church has done so much and is still doing for the Retired Ministers, widows and orphans,

Resolved, That we tender them our many thanks for their kindness to us, and that we pray God's grace to rest upon them and make them more prosperous than ever before;

Resolve further, That we thank them for the able manner in which they have helped the claimants of our Conference this year in that they have given $1,012 for their support. We pledge ourselves to stand by the Board like never before.

Resolve, That we pray that God's choice blessing rest upon them and the great work they so faithfully represent.

(Signed) S. M. Garner, Chairman; Peter Gaskins, T. A. Brown, A. P. Robinson, W. C. Haywood, F. J. Thomas, H. W. Gray, Secretary.

Your Conference World Service Council recommends:

1. That the Conference World Service Council be authorized to arrange for all-the-year-round cultivation and enlistment for World Service including Conference-wide activities, the organization of District World Service Councils, Sub-District Groups and the caring of this campaign of education to every local charge. We recommend that every Pastor use his local World Service Council in all possible ways in promoting the work of the local church, including frequent World Service presentations by Laymen.

2. We recommend that a simultaneous canvass, exclusively for World Service, be made on or about December 13 on every charge under District-wide plans and supervision, after careful preparation, using the neighboring Pastors and Laymen where needed both in the preparation and canvass. It is desired that in every church all members be enlisted as World Service supporters and that each bring his contribution to the church weekly in envelopes provided for this purpose.

3. We recommend that there be a saparate World Service Treasurer in the local Church; that monies subscribed for World Service be held as a sacred fund for this purpose only and be forwarded monthly to 740 Rush Street, Chicago, Ill.

4. We recommend that each Pastor present some phase of World Service to his people each month and that every Sunday School and Epworth League continually emphasize World Service.

5. We recommend that the World Service Council of each District in cooperation with the District Superintendent arrange a retreat for the Pastors of the District as early in the Conference year as possible, preferably before December 13, exclusively for the frank discussion by our own conference men, of the present situation in the World and the Church, with much prayer for the same.

J. E. ROLAX, Chairman,
J. O. BROWN, Secretary.

November 5, 1931.

ELECTORAL CONFERENCE

Baton Rouge, La., November 6, 1931.

The Louisiana Conference was called to order by Dean Hayes of New Orleans, La. We met at St. Mark Church to do the work of the Conference. The Conference was received by the stalwart Pastor Rev. W. S. Chinn. The order of meeting was called at the organization of Laymens Conference.

Devotional—Mr. J. H. Hutchinson.

President—Dr. Sidney Brazier.

Sergeant-at-Arms—Brother Geer.

(See Report).

Appointing of Credentials Committee.

(See Report).

Resolutions and Business—They all made their report of work on organization. It was moved and seconded that these officers stand and approve for permanent organization of Louisiana Laymen's Conference. The Conference was ready for their Election of their delegates which will represent the Louisiana Laymen's Conference. The Conference was ready for their Election of their delegates which will represent the Louisiana Laymen's Conference at that convention at Atlantic City in 1932.

Address by Dr. Shaw who made his wonderful work speech about the mouthpiece—the Southwestern Christian Advocate. Subscriptions were taken (10). The Dr. E. M. Jones was called and represented his work and collection was taken ($50.00).

The vote was taken of Conference members present (110). The fellows made the count:

Dr. T. Taylor, 62; Dean R. B. Hayes, 58; Mr. A. L. Fleet, 56.

Reserve (1) Dr. M. S. Davage, 110; (2) Mr. Maggie Breaux, 110.

The Conference adjourned to report to Louisiana Annual Conference which convened at Wesley Church of which the Rev. T. R. W Harris is the proud Pastor.

President, Dr. S. Brazier; Secretary, Bertha C. Thomas; Mrs. N. H. Baker, Mrs. Jas. Hutchinson, Mrs. L. A. Owens, Mrs. P. L. Miller, Miss A. Smith, Mrs. L. C. Carter, Mrs. Cles, Mrs. T. B. Cooper, Mrs. T. King, Mrs. T. R. Wallace, Mrs. A. L. Curvin, Dr. Miller, Mr. H. Hicks, Mrs. J. W. Turner, Mrs. Geer, Mrs. E. Rolax, Mrs. J. A. Williams, Mrs. Alice Beach, Mrs. L. M. Johnson, Mrs. C. E. Batiset, Mrs. M. C. Ezebe, Mrs. A. L. Jackson, Mrs. G. B. Baptiste, Mrs. L. E. Richards, Mrs. Bertha Watkins, Mrs. H. Jones, Mr. A. D. Books, Mrs. Fannie Smith.

Credential Committee—Mrs. N. L. Batiest, Alexandria; Mr. Chas. A. Haynes, Baton Rouge; Mr. James Hutchinson, Shreveport; Dr. T. Taylor, New Orleans; Mrs. L. Carter, La Teche; Mrs. A. Sue Smith, Monroe; Almond Kicks, Lake Charles.

Resolutions Committee—Mr. W. H. Jones, Alexandria; Mrs. L. M. Johnson, Baton Rouge; Mrs. L. A. Ownes, Shreveport; Mr. T. L. Miller, New Orleans; Mrs. Lottie B. Daniels, La Teche; Mrs. A. D. Brooks, Monroe; Mrs. E. Rolax, Lake Charles.

Committee on Rules and Order of Business—Dr. John T. Miller, Mrs. T. B. Cooper, Hon. Frank S. Young.

We, the Committee on Order of Business and Rules, make this our report:

1. Permanent organization.
2. Election of Delegates.
3. Considering of Memorial and amendments to rules.
4. Miscellaneous matters.
5. Adjournment.
6. Roberts Rules of Order and Discipline govern our deliberation.

COMMITTEE ON RESOLUTIONS

1. We, the Laymen of the Louisiana Annual Conference in Laymen Electoral Conference assembled do hereby renew our faith in the doctrines and principles of the Methodist Episcopal Church and by these resolutions, pledge our loyalty to the Methodist Church.

2. That we believe in world wide Methodism and a world wide preaching of the gospel of Jesus Christ, and in order that this may be done, we affirm our support, in a better way, of the world Benevolence of the Church.

2. Resolved further:

That we see more clearly and appreciate more keenly the services of the ministry of the Church and shall express more lovingly our appreciation of the sacrifices which they have made, and are making, along with their loyal families, among us, thus expressing the love of Jesus Christ for the world.

Therefore, we promise to give better pastoral support and will give more individually to the Board of Pensions and Relief so that the retired Ministers and families may have something near an adequate support.

3. Bishop—Resolve: That we express our faith and our appreciation of the unstinted and statesmanlike service rendered to the Church, to the Race and to the country of our residence Bishop R. E. Jones and instruct our delegates to the general Conference to ask for his retention over our area.

4. Education—We believe in Education, public and private, individual and collective. We promise to give our support to the schools of our communities. We urge our people to keep the children in school, to send those of better ability to trade schools, colleges and professional schools so that they may become the skilled artisans and trained leaders among us.

Further, we deplore the decreasing support and the uncertain outlook of our Christian colleges. We urge our people to give more locally, and the Board of Education to make conditions more certain and the status of the schools more reassuring of our conference school of Education. We instruct our representatives to the General Conference to urge the Board of Education to push the plans for the endowment of the schools so that they can the better meet the enforced competition and to meet the first class requirements of standardizing agents.

We hereby express our thanks and appreciation to the entertaining church, pastor and members and of the citizens, press, and school authorities for their hospitality, unstintingly given and so studiedly planned.

We thank the officers, members and pastors of the Church where our session is held for the privilege of meeting in their convenient and well-equipped edifice.

4. We urge our people to get jobs, positions, to hold them to make all they can, to care for all they get, to be a part of civic activities, and to keep themselves economic assets to their communities.

7. We urge our people to take a special interest in and patronize our professional and business people so that our economic conditions may be improved. And to patronize the business place that employ our people in preference to those that do not.

8. We urge that some effort be made to get more of our young people in the church and activities be established that will attract and hold them.

9. Plan our support to the Southwestern Christian Advocate Pledge.

Respectfully submitted,

Mrs. L. M. Johnson, Mrs. L. A. Owens, Mrs. J. E. Rolax, Mrs. W. H. Jones, A. D. Brooks, Theo S. Miller, President; L. C. Daniels, Secretary.

DISCIPLINARY QUESTIONS

THE LOUISIANA ANNUAL CONFERENCE of the Methodist Episcopal Church, held in Baton Rouge, La., from November 3 to November 8, 1931, Bishop Robert E. Jones, presiding; Secretary, J. A. Williams, Alexandria, La.; Statistician, W. L. Dyas, care of Carrier 38, Shreveport, La.; Treasurer, W. J. M. Price, Plaquemine, La.; Registrar, A. W. M. Obee, 2818 Louisiana Ave., New Orleans, La.

1. (a) Is this Annual Conference Incorporated According to the Requirements of the Discipline?—It is.
   (b) What Officers and Persons holding Moneys, Funds, etc., are Bonded, and in what Amounts, According to the Requirement of the Discipline?—Committee appointed to bond the officers.
2. Who have been Received by Transfer, and from what Conferences?—None.
3. Who have been Readmitted?—None.
4. Who have been Received on Credentials, and from what Churches? —Thomas Johnson, Elder from Baptist Church, placed in studies first year; G. E. Zilton, Elder from Baptist Church, placed in studies third year.
5. Who have been Received on Trial?—C. E. Castain, Kelso Gaines, Robert Taylor.
   (b) In Studies of Third Year under the Seminary Rule.—None.
   (c) Exempt from Course of Study under Seminary Rule.—None.
6. Who have been Continued on Trial?
   (a) In Studies of First Year.—Carl T. Wethers.—
   (b) In Studies of Second Year.—W. H. Harrison, Charles H. Hayes, Thaddeus H. Hayes, Cornelius Jenkins, E. H. Knox, Samuel G. Reid, Peter P. Wright, Jefferson Welton.
   (c) In Studies of Third Year.—None.
   (d) In Studies of Fourth Year.—None.
7. Who have been Discontinued?—Twiley W. Barker.
8. Who have been admitted into Full Membership?
   (a) Elected and Ordained Deacons this year.—None.
   (b) Elected and Ordained Deacons previously.—Frank Aldridge, Williams S. Robinson, Augustus C. Spears, Caesar D. Small, Ellis J. Wise.
   (c) Elected to be Ordained elsewhere.—None.
   (d) Ordained deacon, having been previously elected by La. Conference.—None.
9. What Members are in Studies of Third Year?
   (a) Admitted into Full Membership this year.—Frank Alridge, William S. Robinson, Caesar D. Small, Ellis J. Wise, G. E. Zilton, Thomas Johnson.
   (b) Admitted into Full Membership previously.—Lee V. Blount, Reubin T. Franklin.

10. What Members are in Studies of Fourth Year?—Esau J. Butler, J. D. McCrory, Thomas H. Sampson, Anthony Taylor.

11. What Members have Completed the Conference Course of Study?

(a) Elected and Ordained Elders this year.—David L. Riley.

(b) Elected and Ordained Elders previously.—None.

(c) Elected and Ordained Elders under the Seminary Rule.—Augustus C. Spears.

(d) Elected to be Ordained elsewhere.—None.

(e) Ordained Elder, having been previously Elected by La. Conference.—None.

(f) Ordained Elder elsewhere under our Election.—Nono.

12. What others have been Elected and Ordained Deacons?

(a) As Local Preachers.—Thomas Brown, Joseph J. Johnson, John L. Wesley.

(b) Under Missionary Rule.—None.

(c) Under the Seminary Rule.—None.

(d) Elected by this Conference and Ordained elsewhere.—Joseph Middleton.

13. What others have been Elected and Ordained Elders?

(a) As Local Deacons.—Robert B. Hayes.

(b) Under Missionary Rule.—None.

(c) Elected by this conference and Ordained elsewhere.—None.

14. Who have been left without Appointment to Attend One of our Schools?—Robert Taylor.

15. Was the Character of each Preacher examined?—This was done as the name of each preacher was called in open conference.

16. Who have been Transferred, and to what Conferences?—None.

17. Who have Died?—Bedford Carr, J. H. Rylander, L. H. Smith, T. P. Norris.

18. Who have been Located at their own Request?—None.

19. Who have been Located?—Peter Leban, T. H. Munson.

20. Who have Withdrawn?

(a) From the Ministry.—None.

(b) From the Ministry and Membership of the Church.—None.

(c) By Surrender of the Ministrial Office.—None.

21. Who have been Deprived of the Ministerial Office?—None.

22. Who have been permitted to Withdraw under Charges or Complaints?—None.

23. Who have been Expelled?—None.

24. What other personal Notation should be made?—None.

25. Who are the Supernumerary Ministers, and for what number of years consecutively has each held this Relation?—None.

26. Who are the Retired Miinsters?—J. L. Augustus, S. P. Branch, C. D. C. Bryant, David Harrison, E. J. Harrison, M. C. Harrison, Emerson Hutchinson, A. J. Johnson, C. C. Landry, J. A. Landry, Travis Larkins, Sherman Powell, D. S. Sloan, W. H. Simmons, D. G. Taylor, George Thomas, L. C. Thomas, A. B. Venable, J. A. Vincent,, R. E. White, Thomas Williams.

27. Who have been granted Leave of Absence?—None.

28. Who are the Triers of Appeals?—J. O. Brown, T. A. Hampton, B. R. Jackson, Owen Obee, J. O. Richards. Reserves, H. W. Gray, A. M. Taylor, Arthur Obee.

29. What is the Annual Report of the Conference Board of Home Missions and Church Extension?—See Report.

30. What is the Annual Report of the Conference Board of Foreign Missions?—None.

31. What is the Statistical Report?—See the Statistician's Report.

32. What is the Conference Treasurer's Report?—See the Conference Treasurer's Report.

33. (a) What is the Aggregate of the Bevevolence Collections ordered by the General Conference, as reported by the Conference Treasurer?—$.....

(b) What is the Aggregate of the Benevolence Collections ordered by the Annual Conference, as reported by the Conference Treasurer?—$.....

34. What are the Claims on the Conference Funds?
For Annuity distribution, 1779 years multiplied by the Disciplinary rate of $7.00 per year, $12,453 For Necessitous distribution, $300.00 Total, $12,753.

35. (a) What has been Received on these Claims?
From The Book Concern. $415.52; From Annual Conf. Investments, $11.64; From the Chartered Fund, $50.00; From Pastoral Charges, $759.75; From Board of Pensions and Relief, $624.00; From Other Sources, $340.12; Total, $2201.03.
(b) How has it been Applied?—See Report of Stewards.

36. What amount has been apportioned to the Pastoral Charges within the Conference, to be raised for the Support of Conference Claimants?—5% on the basis of Ministerial Support.

37. Is there a Conference Sutentation Fund Society, and what is its Report?—None.

38. Where are the Preachers Stationed?—See List of Appointments.

39. Where shall the Next Conference be held?—First Street, New Orleans.

DAILY PROCEEDINGS

Baton Rouge, La., November 5, 1931.

A preliminary session of the Louisiana Conference of the Methodist Episcopal Church was held in Wesley M. E. Church Tuesday, November 3rd at 7:30 p. m., Bishop Robert E. Jones, D.D. LL.D., presiding.

Devotional Exercises were conducted by Revs. G. W. Carter and S. S. Earles.

Welcome Addresses and Responses Were the Order of the Hour.

-Welcome addresses on behalf of Wesley Methodist Episcopal Church by Mr. L. M. Johnson, Jr. Welcome on behalf of the A. M. E. Church by Dr. H. F. Steward, Welcome on behalf of the Baptist Church by Dr. J. A. Bacoat, Welcome on behalf of the Educational Interest of the City of Baton Rouge by Prof. J. M. Frazier, Welcome on behalf Jones by Miss M. E. Huddleson who spoke touchingly on the love and of the Fraternal organizations by Hon. B. V. Baranco.

Response by Drs. J. W. E. Bowen, Jr., M. S. Davage and Reverend Arthur Robinson. A beautiful bouquet was presented Bishop esteem in which the bishop is held by the members and friends of Wesley Church. Bishop Jones accepted the bouquet in a spirit of love and appreciation.

Messrs. Porter Stemley and George Johnson spoke relative to the return of their pastor, Rev. T. R. W. Harris, for another year as pastor of Wesley.

Benediction—Dr. H. E. Steward.

At the close of the service a fine reception was given in honor of Rev. Harris by the members and friends of Wesley; the conference was extended an invitation to participate.

First Day — Morning Session

Baton Rouge, La., November 5, 1931

The sixty fourth session of the Louisiana Conference convened in Wesley Methodist Episcopal Church Wednesday morning, November 4th at 8:30 a. m., Bishop Robert E. Jones, D.D. LL.D., presiding. The bishop in his morning message spoke relative to tardiness of ministers in attending the sessions of conference and the bad effect resulting therefrom. Reverend W. S. Chinn, secretary of the last conference, called the roll and the members of the conference were present (see Roll). The roll of the following deceased ministers was called, the conference standing with bowed heads: Effective Elders, L. H. Smith, T. P. Norris; retired Elders, Bedford Carr, J. H. Rylander. Bishop Jones offered prayer.

Holy Sacrament

The Sacrament of the Lord's Supper was administered by the bishop assisted by the district superintendents.

Introduction of Visitors

Dr. G. H. Haigh was introduced and spoke briefly on World Service. Dr. W. A. C. Hughes of the Board of Home Missions and Church Extension was introduced and spoke informingly of the Board; he mentioned the depression which is gripping the entire country and the pang of suffering and sorrow that comes to us as a result, but, despite this, he said there are many benefits to be derived from the present depression.

Dr. Maize, district superintendent from the Texas Conference was introduced and delighted the conference with several melodious songs.

Dr. J. S. Clark, president of Southern University, was introduced and spoke interestingly and informingly on Christian Education. He invited the conference to hold one of its sessions at Southern University.

Dr. A. P. Shaw, editor of the Christian Advocate Southwestern Edition, was introduced, also Dr. Howard of the Board of Temperance, Prohibition and Public Morals, and Dr. J. W. Washington, presiding elder of the A. M. E. Church. A draft of $450 was presented the conference from the Book Concern, and one for $50 from the Chartered Fund.

On motion duly seconded, the hour for election of delegates to General Conference was fixed for Friday at 10 o'clock a. m.

A resolution was offered by Dr. Calvin S. Stanley that a minister and a layman from each district confer with Dr. Haigh to discuss the World Service problem. The resolution was approved (see Resolution).

A resolution was offered by the conference per Reverend J. D. David pledging our love and loyalty to Bishop Jones, and praying the general conference to be held in Atlantic City in May, 1932 for his return as bishop to the New Orleans area for another quadrenium.

On motion of Dr. W. G. Alston duly seconded by Rev. T. P. Cooper, the resolution was adopted and ordered spread on the minutes and a copy sent to the General Conference (see Resolution)

Dr. W. S. Chinn spoke in the interest of the resolution.

Announcement—Pastor.

Benediction—Dr. Haigh.

First Day — Afternoon Session

Devotionals conducted by Rev. J. O. Brown.

The following district superintendents' characters were passed: J. W. Turner, Alexandria district; Charles Anderson, Baton Rouge district; Hubbard Daniels, La Teche district; W. J. Hampton, Lake Charles district; T. A. Bailey, Monroe district; J. D. David, New Orleans district; J. C. Calvin, Shreveport district.

District Superintendents Charles Anderson, H. Daniels, W. J. Hampton, T. A. Bailey and J. C. Calvin reported their work in fair shape despite the depression. The effective elders and supply preachers read encouraging reports. A motion prevailed from Dr. W. S.

Chinn that a committee of one minister and one layman from each district confer with Dr. E. M. Jones on matters relative to Pension and Relief (see Committee).

First Day — Night Session

Rev. A. L. Robinson presiding.

7:00—Devotional exercises were conducted by Revs. J. O. Richard and W. S. Chinn. The Missionary Sermon was preached by the Rev. W. M. Caldwell. The text selected and the applications made thereto proved that the speaker had made a very careful study. Dr. A. R. Howard of the Board of Temperance, Prohibition and Public Morals spoke very informingly of said board.

Announcement—Rev. T. R. W. Harris.

Benediction—Rev. A. L. Robinson.

Second Day — Morning Session

Baton Rouge, La., November 6, 1931.

The second day's session of the Louisiana Conference convened at 9:00 a. m., Bishop Robert E. Jones, D.D. LL.D. presiding. Devotional exercises were conducted by Reverend George C. Hayward. The journal of the previous day's session was read by the secretary and upon motion of Dr. W. G. Alston duly seconded by Rev. A. Robinson, was approved. Upon motion of Rev. J. W. Turner, seconded by Rev. H. Daniels, a committee was appointed to confer with the printer of the conference journal of last year's session relative to the amount of balance due on printing of said journals of minutes (see Committee). Bishop Jones issued a check as part payment on debt of said journals. At this time Dr. A. R. Howard was presented and delivered an exceedingly fine speech; he stressed the winning fight that prohibition is making on intemperance despite whatever is being said or done. Dr. A. P. Shaw was next presented and in a thrilling speech fraught with power and reason, appealed to the conference to stand by the Christian Advocate Southwestern Edition. Rev. A. W. M. Obee, registrar of the conference, reported his work on undergraduates (see Report).

Rev. J. E. Rolax, chairman of the World Service Council, read report. Upon motion by Rev. Arthur Robinson the report was received (see Report).

The following ministers spoke in reference to the report: Revs. J. W. Turner, W. S. Chinn, J. O. Brown, M. L. Baldwin, W. J. Hampton, Jr., W. G. Alston, O. C. Daigle, J. D. Frazier and B. R. Jackson.

At this juncture Dr. G. H. Haigh, representative of the World Service Commission, spoke at length, clearly informing the conference of the benefits to be derived by all concerned by making monthly remitances to the commission.

Drs. A. P. Shaw and A. R. Howard having had an engagement to address the faculty and student body of Southern University were requested by the conference to bear greetings from them also.

Dr. Haigh in an address fraught with feelings moved our souls nearer to God. He used the following words as a subject: "Father, save me from this hour!"

Dr. Lacey, a graduate from Meharry, and an interne in Flint-Goodridge Hospital, was introduced. Bishop Jones informed the ministers of the conference that Dr. Lacey would be on the grounds throughout the conference and would furnish medical advice to all who desired it.

Dr. H. W. Knight, superintendent of Flint-Goodridge Hospital, reported the amount of money raised on Wednesday for the hospital to have been six hundred and sixty-one ($661.00) dollars.

Bishop Jones spoke on behalf of the hospital; he stated that out of the funds raised by the conference for the hospital there were four thousand and two hundred dollars still under the supervision of himself and Dr. H. W. Knight. He suggested that the said amount be increased during the conference session to five thousand ($5,000.00) dollars and later on to ten thousand dollars and that, that amount be turned over to the new Flint-Goodridge Hospital for the endowment of a ward for Methodist ministers of the Louisiana conference. Upon motion of Dr. W. G. Alston, duly seconded by Rev. A. Robinson, a committee was appointed by the chair to look after the transaction. The following persons were named as members of the committee: Bishop R. E. Jones, Dr. Thaddeus T. Taylor, Rev. J. W. Turner, Mrs. Ida T. King and Mrs. Maggie R. Breaux.

Mrs. Maggie R. Breaux presented the conference a check for one hundred dollars to be paid to the Hospital Fund.

Benediction—Dr. Haigh.

Second Day — Afternoon Session

3:30—Devotional exercises were conducted by Revs. D. L. Davidson and W. H. Lang. The retired ministers characters were passed and those who were present spoke briefly.

Rev. J. D. David, superintendent of the New Orleans district, recommended the discontinuance of Bro. T. W. Barker from the Methodist ministry.

The following brothers were admitted into full membership in the conference: William M. Robinson, Caesar D. Small, Ellis J. Wise, Augustus C. Spears, Frank Aldridge. Bishop Jones in a masterly address, pleaded with the class to live the life and do the work that would edify the Christian ministry.

Revs. Cornelius Spears, father of Augustus C. Spears, and John Wise, father of Ellis J. Wise, were asked by Bishop Jones to be the first to fellowship the class followed by the retired ministers then the active ministers of the conference.

The following brothers had their characters passed and were continued in their course of study: third year, E. J. Butler, L. V. Blunt and J. C. McCrory. R. T. Franklin and T. A. Sampson were advanced to the fourth year.

Mrs. C. M. Baker of Texas was introduced.

Announcement—Rev. T. R. W. Harris.

Benediction—Rev. H. Daniels.

Second Day — Night Session

7:00—Reverend M. R. Walker presiding. Devotions were conducted by Rev. T. B. Cooper. Hymn 445 was sung from the Methodist Hymnal. Psalms first and John ninth chapters were read. Bro. B. R. Haynes offered prayer. Rev. A. P. Shaw, D.D., editor of the Christian Advocate Southwestern Edition was introduced and delivered a fine address which won for him commendation and praise from the large congregation that listened to him.

Benediction—Rev. T. B. Cooper.

Third Day — Morning Session

Baton Rouge, La., November 7, 1931.

The third day's session of the Louisiana Conference opened at 9 a. m. Bishop Robert E. Jones, D.D., LL.D. in the chair. Devotional exercises were conducted by Revs. H. W. A. Mitchell and W. H. Jones. The journal of the previous day's session was read and approved. Rev. W. S. Chinn called attention to the two vacancies on the board of stewards. Bishop Jones suggested that the matter be decided later. The bishop then took up question No. 4 which relates to ministers coming into the Methodist Episcopal Church on credentials from other churches. Upon motion of Rev. J. D. David, seconded by Dr. W. G. Alston, Reverend G. E. Zilton was received on his credentials from the Baptist church and placed in the studies of the third year. Upon motion of Rev. W. J. Hampton, Jr., Rev. Thomas Johnson was received on credentials from the Baptist church and placed in the studies of the first year. At this juncture Revs. J. D. David, supterintendent of New Orleans district and Rev. J. W. Turner, superintendent of the Alexandria district, reported their work of their districts. The report from each district was very gratifying. Rev. J. W. Turner in his report told of the suffering that most of the ministers of his district had undergone during the year, and how he through Bishop W. P. Thirkield, had succeeded in getting six hundred and thirty dollars and a large supply of good clothes for them. Dr. A. R. Howard of the Board of Temperance, Prohibition and Public Morals, in a brief speech called the attention of the conference to the presence of Mrs. R. E. Jones, wife of our beloved bishop and requested that she be presented. Dr. W. S. Chinn presented Mrs. Jones. In a few select words she expressed her pleasure at being present and gave as her reason for not attending all of the sessions of the conference, "the loud call of home responsibilities."

ELECTION OF DELEGATES TO THE GENERAL CONFERENCE

Upon motion of Rev. J. D. David, duly seconded, the bishop appointed tellers for the election. The following ministers were appointed: Revs. J. O. Brown, chairman; W. M. Caldwell, W. C. Haywood, G. W. Carter, B. J. Reddix, E. V. McRae, T. B. Cooper.

Bishop Jones gave instructions to the tellers after which the ballot was taken.

Results of first ballot tabulated: number of votes cast, 126; defective, 2; total, 124; necessary to election, 62.

J. D. David.....33	W. S. Chinn.....40	W. J. Hampton.....21
J. W. Turner.....59	J. W. E. Bowen, Jr 9	C. S. Stanley.....59
W. G. Alston.....39	Chas. Anderson.....34	H. Daniels.....19
M. R. Walker..... 4	J. C. Calvin.....35	T. A. Bailey..... 4
J. E. Rolax.....15	F. R. Butler..... 1	

No election.

The second ballot was ordered taken.

Result of second ballot tabulated: number of votes cast, 125; defective, 1; total 124; necessary to election, 62.

J. D. David.....31	J. W. Turner.....68	W. G. Alston.....37
J. W. E. Bowen, Jr...10	C. S. Stanley.....68	H. Daniels..... 8
W. J. Hampton.....23	M. R. Walker..... 3	J. C. Calvin.....37
T. B. Cooper..... 1	W. D. Martin..... 1	W. S. Chinn.....39
Charles Anderson.....30	J. E. Rolax.....15	

J. W. Turner and C. S. Stanley receiving sixty-eight votes each were declared elected.

Results of third ballot tabulated: number of votes cast, 118; defective, 1; total, 117; necessary to election, 56.

W. G. Alston.....30	J. W. E. Bowen..... 5	J. D. David..... 1
W. S. Chinn.....50	J. E. Rolax..... 5	H. Daniels..... 1
J. C. Calvin.....22	Chas. Anderson..... 2	M. R. Walker..... 1

No election.

Result of fourth ballot tabulated: number of votes cast, 117; necessary to elect, 58.

J. D. David..... 1	W. G. Alston.....60	W. S. Chinn.....55
	J. C. Calvin..... 1	

W. G. Alston elected.

Reserve Delegates (Ministerial)

Result of fifth ballot tabulated: number of votes cast, 109; defective, 5; total, 104; necessary to elect, 52.

W. C. Haywood.....10	A. B. Harris..... 3	W. J. Hampton.....10
M. R. Walker.....20	H. Daniels..... 2	J. C. Calvin..... 5
A. W. M. Obee.....24	F. R. Butler..... 4	Chas. Anderson..... 3
W. H. Jones.....44	J. E. Rolax.....24	J. D. David..... 3
W. M. Emmett..... 1	T. A. Hampton..... 6	J. W. E. Bowen, Jr. 3
W. L. Dyas.....26	W. S. Chinn.....18	B. J. Reddix..... 1
	T. B. Cooper..... 1	

No election.

Result of second ballot tabulated: number of votes cast, 110; defective, 1; total, 109; necessary to elect, 55.

W. H. Jones.....55	Chas. Anderson..... 3	H. B. F. Charles..... 1
T. B. Cooper..... 3	W. L. Dyas.....26	T. A. Hampton..... 5
J. E. Rolax.....22	A. W. M. Obee.....32	A. B. Harris..... 1
W. S. Chinn.....35	J. W. E. Bowen.... 1	F. R. Butler..... 1
W. J. Hampton, Jr. 7	W. C. Haywood..... 8	A. M. Taylor..... 2
M. R. Walker.....13	H. Daniels..... 1	J. C. Calvin..... 2
	W. M. Emmett..... 2	

W. H. Jones having received 55 votes, was elected.

Result of third ballot tabulated: number of votes cast, 116; defective, none; total, 116; number necessary to elect, 52.

A. W. M. Obee.....60	T. B. Cooper..... 6	J. O. Brown..... 3
W. C. Haywood.....14	T. A. Hampton.....19	A. B. Harris..... 6
	W. L. Dyas.....20	

A. W. M. Obee having received 60 votes, was elected.

Third Day — Afternoon Session

Rev. J. C. Calvin read the list of Louisiana commissions (see List). On motion duly seconded the list was received.

Rev. E. J. Harrison having reached the age limit was placed on the retired list. On the account of very poor health, the committee on Conference Relation recommended that Rev. R. E. White be placed on the retired list by request. Recommendation approved. Upon motion of Dr. W. G. Alston, seconded by Rev. J. W. Turner, Mrs. C. W. Reeves was referred to the Conference Board of Stewards for consideration.

Bros. Robert S. Taylor and C. E. Castine were admitted into the conference on trial. A motion prevailed that E. J. Butler be advanced to the studies of the third year. Upon motion of Dr. W. G. Alston duly seconded Saturday at 11:00 a. m. was fixed as the hour for raising a collection for Gulfside. Upon request of Dr. Haigh the ministers of the conference stood and faced the laymen. He then asked the laymen to pledge to the ministers a greater support in the future for World Service; this act seemed to have inspired all present. Upon motion of Dr. C. S. Stanley, seconded by Rev. A. W. M. Obee, D. L. Riley and Augustus C. Spears were elected to Elders Orders. Bro. Augustus C. Spears was elected under Seminary Rules.

SEAT OF NEXT CONFERENCE

Rev. J. D. David nominated First Street Church, New Orleans.

Rev. Arthur Robinson nominated Morgan City.

First Street Church, New Orleans, was elected by 72 to 19 votes. Dr. E. M. Jones reported the amount of money raised for Pension and Relief to have been one thousand seven hundred eighty-three dollars and seventy-two cents ($1,783.72). Dr. E. M. Jones asked to be permitted to raise a collection from the conference in favor of the Board of Stewards. The request was granted. The amount raised was $196.00.

At this time the secretary handed the bishop the report of the ballot for candidates to the General Conference. The bishops stated that there was no election. The second ballot was taken which resulted in the election of Revs. J. W. Turner and C. S. Stanley each of whom received sixty-eight votes.

Introductory

Mrs. Alice Berryhill was introduced and spoke briefly to the conference.

The character of the following ministers were past: W. C. Haywood, Supterintendent of the Lafon Old Folks Home and W. G. Alston, Representative of the Gulfside Association. Upon motion of Rev. M. R. Walker, seconded by Rev. A. W. M. Obee. Rev. T. H. Munson was located. Upon motion of Rev. H. Daniels, seconded by Rev. J. O. Brown, Rev. W. R. London's character was past and he continued in the effective relation. Upon motion of Rev. M. R. Walker, seconded by Dr. W. G. Alston. Rev. Peter Leban was located. A motion prevailed that Bro. Kelso Gaines be admitted on trial. Bishop Jones presented Dr. J. S. Clark who spoke to the great delight of all. Upon Motion of Dr. W. S. Chinn duly seconded the third ballot was taken and the result sealed until Saturday Morning's Session.

Benediction—Bishop Jones.

Third Day — Night Session

7:00—Rev. W. C. Hayward and T. A. Hampton conducted the devotional exercises. After several beautiful selections had been sung by the choir, Dr. W. G. Alston introduced Bishop Jones. The bishop spoke on the subject "Remaking The World." It was indeed a masterly effort we were lifted above the heights of little things and inspired to do larger jobs in the kingdom's task.

Benediction—Dr. W. G. Alston.

Fourth Day — Morning Session

Baton Rouge, La., November 7, 1931

Session convened at 9:00 A. M. Bishop Jones presiding, Rev. O C. Daigle conducted the devotional exercises. The journal of the previous day's session was read and approved. Rev. J. W. Turner recommended Rev. S. L. Johnson from the A. M. E. Church for the recognition of orders. Upon motion of Rev. J. W. Turner. Seconded by Rev. J. D. David, the conference recognized his orders.

Bishop Jones spoke on the bad effect of ministers contracting debt and not arranging to care for them in a statisfactory manner. The third ballot for the election of delegate to General Conference resulted in no election. A fourth ballot was ordered taken. Dr. W. G. Alston offered a resolution relative to the value of the Christian Advocate Southwestern Edition and the absolute necessity of a larger subscription list for it from our group. Resolution adopted. See resolution.

Bros. J. J. Johnson, J. L. Wesley and Thomas Brown were elected to Local Deacon's orders. Bro. Joseph Middleton was elected to Deacon's Orders under the Seminary Rules, to be ordained elsewhere. Robert B. Hayes, Dean of New Orleans College was elected to Local Elder's orders. Rev. J. D. David read the list of stewards mentioning the expiration of each of their terms.

Expiration of Terms

W. G. Alston, W. C. Haywood, C. S. Stanley, 1932; T. R. W. Harris, W. M. Caldwell, W. H. Lang, 1933; J. O. Brown, G. W. Carter, T. B. Cooper, 1934.

Rev. T. B. Cooper informed the conference of the weakened condition of Rev. Travis Larkins and ask that a special consideration be given him by the Board of Stewards.

At this time the Lay Electrorial Conference reported to the conference, and read a resolution endorsing the administration of Bishop R. E. Jones, our resident bishop, and petitioning the General Conference for his return to the New Orleans Area as bishop for another quadrenum. See Resolution. Dr. W. S. Chinn moved that a committee be appointed to name time and place for the holding of a reception in honor of Bishop Jones and to invite the minitsers of the area. Motion carried.

The treasurer read his report which was adopted. See report.

Fourth Day — Afternoon Session

3:30 P. M.—Bishop R. E. Jones, D.D.LL.D. presiding. Devotions by Rev. W. H. Lang. On motion by Dr. W. S. Chinn, seconded by Rev. T. B. Cooper. The conference resolved not to be responsible for any indebtedness for burial of ministers. Upon motion of Dr. W. G. Alston, seconded by Rev. J. E. Rolax. The conference pledged to hold Memorial Services on the first day of the session. Rev. G. C. Hayward, treasurer of the Local Board of Home Mission and Church Extension read his report. Upon motion of W. G. Alston, the report was adopted. Upon motion of Rev. W. S. Chinn that all officers of the conference cooperation be retained save Rev. L. H. Smith, deceased; in whose place Rev. J. E. Rolax was elected. Adopted. The report of the conference stewards was read and approved. Dr. C. S. Stanley offered a resolution that the Louisiana Conference go on record as opposing Central Conferences in America for Negroes. See resolutions.

Introduction of Ministerial and Lay Delegates

Ministerial—J. W. Turner, C. S. Stanley, W. G. Alston; Lay—T. T. Taylor, R. B. Hayes and A. L. Fleet. Each express his pleasure on being elected, and thanked the conferences for their sufferage.

Dr. H. H. Dunn was introduced and spoke briefly to the conference.

Benediction—Rev. J. W. Turner.

Bishop Jones spoke encouragingly on the manner in which the most of our church property is cared for, and ask that the ministers keep it up. Rev. W. D. Martin, our pastor at Welsh read a letter of commendation from the Mayor of the town in which he pastors, he was commnded for the fine up-keep of his church property which helped to make the town beautiful.

The fourth ballot resulted in the election of Dr. W. G. Alston as delegate to the General Conference. By request of the bishop, Dr. Calvin S. Stanley introduced Mr. B. J. Stephen, a member and trustee of St. Paul Methodist Episcopal Church, Shreveport, La. Mr. Stephen recently loaned the church eight thousand dollars in order to save it from a very embarrising conditiin.

Introduction

Dr. O. E. Krege, President of New Orleans University was introduced and addressed the conference in the interest of the school; Bishop Jones in his response referred to the merger of New Orleans College, Flint Goodridge Hospital and Straits University resulting in the proposed Dillard University of which the New Flint Goodridge Hospital is the first unit.

Dr. J. W. Golden was introduced and spoke briefly on Evangelism.

Mr. T. J. Jordan, Assistant Farm Demonstration Agent of Louisiana was introduced and addressed the conference.

Dr. C. S. Stanley read the report on Christian Education. See report.

First ballot for reserve delegate was taken—No election.

Second ballot resulted in the election of Rev. W. H. Jones.

Third ballot resulted in the election of Rev. A. W. M. Obee.

Bro. Charles A. Haynes presented the conference a check for $48.00 from St. Mark Church for the Flint Goodridge Hospital. Rev. W. G. Alston raised a collection of one hundred and sixty-five dollars for Gulfside.

Fourth Day — Night Session

7:00—Devotional Exercises were conducted by Revs. Arthur Robinson and B. R. Jackson. Scripture lesson 1st, Psalm, Hymn 530, "O, Thou in whose presence my soul takes delight." Prayer by Rev. Jackson. Rev. Robinson introduced Rev. O. C. Daigle, our pastor at Williams Church, New Orleans. Rev. Daigle was at his best as he gave to us a great message out of God's word.

Announced—Pastor.

Benediction—Rev. B. R. Jackson.

Fifth Day — Morning Session

Sunday Morning, November 9, 1931

9:00—Model Sunday School conducted by Revs. George W. Carter and J. E. Brown.

10:00—Annual Conference Love Feast conducted by Rev. C. C. Landry, assisted by Rev. J. L. Augustus and others—The spiritual tide ran high as the conference partook of the feast and testified for Jesus.

11:00—Annual Sermon by the bishop. Text: 1st. chapter of Ruth, and a portion of the 16 verse—"Thy people shall be my people, and thy God my God."

Bishop Jones preached a wonderful sermon swaying the great audience and moving them to tears as he told the beautiful story of love that existed between Naomi and Ruth.

Fifth Day — Afternoon Session

2:00—Ordination of Deacon and Elders.

Devotional Exercises conducted by Revs. W. G. Alston and H. Daniels. The bishop assisted by the District Superintendents ordained the following persons Elders in the Methodist Episcopal Church, David L. Riley, Augustus C. Spears, Robert B. Hayes, Dean of New Orleans College, was ordained Local Elder.

Elders vow was taken by Revs. George and Thomas Johnson.

Deacons

Frank Aldridge, Thomas Brown (L), Caesar D. Small, John L. Wesley (L), Ellia J. Wise, Joseph J. John (L).

The conference sonsented for Bishop Jones to ordain Miss W. M. Brown from Miss. Conference, Deaconess.

Memorial Service

3:00—Service conducted by Dr. C. S. Stanley. Memoris—An appropiate service was held in memory of the ministers, wives and children. As the names of the honored dead were called Dr. Stanley cast a beautiful flower in memory of each of them. Namely, Revs. Timothy P. Norris, Louis H. Smith, J. H. Rylander, Bedford Carr, Mrs. John Wise, Miss Alberta Reddix. Dr. W. Scott delivered the eulogy touching the memory of each of them.

The Preachers Aid Society

The preachers aid society held its anniversary, after which the roll was called and the members paid their annual dues.

W. H. LANG, President.
A. W. M. OBEE, Secretary.

Appointments

4:00—Appointments were read by Bishop Jones. See list of appointments.

Benediction by the bishop.

CHARTER

of the

LOUISIANA ANNUAL CONFERENCE OF THE METHODIST EPISCOPAL CHURCH IN THE UNITED STATES OF AMERICA

United States of America, State of Louisiana, Parish of Orleans, City of New Orleans, Be it known, That on this 24th day of January, in the year of our Lord, one thousand, nine hundred and eleven, and of the Independence of the United States, the one hundred and thirty-fifth, before me, Gabriel Fernandez, Jr., a notary public, in and for the Parish of Orleans, duly commissioned and qualified and in the presence of the witnesses hereinafter named and undersigned, personally came and appeared, the several persons whose names are hereunto subscribed, who severally declared to me, notary, that availing themselves of the laws of the State of Louisiana in such cases made and provided, they have covenanted and agree and bind themselves as well as all such other persons as may hereafter become associated with them, to form a corporation and body politic in law, for the purposes and objects, and under the articles and stipulations herein set forth.

ARTICLE I. This corporation shall be known and styled as the Louisiana Annual Conference of the Methodist Episcopal Church, in the United States of America, and under its said corporate name shall have power and authority to enjoy succession for the period of ninety-nine years from the date hereof, unless dissolved according to law, to contract, sue and be sued, to make and use a corporate seal, and the same to alter or break at pleasure, to acquire and possess by any title whatever real and personal property and to dispose of same, as the interest and convenience of said corporation may require, to elect such officers and to make and establish such by-laws and rules and adopt such code of laws or constitution as they may see fit, not contrary to the constitution or laws of the State of Louisiana or of the Methodist Episcopal Church in the United States of America, and the same to alter or amend as may be necessary or proper.

ARTICLE II. The domicile of this corporation shall be the City of New Orleans, and all legal process shall be served upon the president of this corporation and in his absence or inability to act, upon the vice-president, and in his absence or inability of both of these officers to act, upon the secretary, and in his absence upon the treasurer.

ARTICLE III. The object and purposes for which this corporation is established are hereby declared to be, for religious and educational purposes and for the promotion of Christian instruction, the support of public worship, and the advancement of God's Kingdom among men, in accordance with the Articles of Religion and the Doctrines and General Rules of the Discipline as set forth in the fundamental law or Constitution of the Methodist Episcopal Church in the United States of America.

ARTICLE IV. The officers of this corporation shall consist of a president, a vice-president, a secretary and a treasurer, one of whom shall reside in the City of New Orleans, and such other assistant officers as this corporation may determine. The officers of this corporation shall be elected quadrenially by ballot on the third day of the assembling of the annual conference. No person shall be elected to office who is not a full member of the Annual Conference. A majority of the votes cast shall elect and the officers so elected shall hold office until their successors are elected and qualified.

ARTICLE V. A Bishop shall preside in the Annual Conference; in case no Bishop is present, a member of the Conference appointed by the Bishop shall preside, but if no appointment is made, or the person appointed does not attend, the conference shall elect a presiding officer by ballot, from among the elders present and without debate.

ARTICLE VI. The following persons shall compose the first officers of the corporation, to-wit: Rev. B. M. Hubbard, president; Rev. Valcour Chapman, Ph.C., vice-president; Rev. J. O. Richards, secretary; Rev. Hubbard Daniels, treasurer. A failure to hold an election at the time specified shall not act as a forfeiture of this charter.

ARTICLE VII. Whenever this corporation is dissolved, either by limitation or otherwise, its affairs shall be liquidated under the supervision of three liquidators appointed from among the members of the corporation at a meeting of the conference convened for that purpose. Said liquidators shall be chosen by a majority vote and shall remain in office until the affairs of the corporation shall have been fully liquidated and the amounts derived from the sale of such properties as this corporation may then own, shall after payment of its debts, be given to the Freedman's Aid Society of the Methodist Episcopal Church in the United States of America, in the event of death or disability of one of the liquidators, the survivors shall continue to act.

ARTICLE VIII. This charter may be altered or amended by a two-thirds vote of the members of the conference at any regular meeting of the Annual Conference.

Thus done and passed at my office, at the City of New Orleans, on the day, month and year first above written, in the presence of Messrs. Rene C. Metoyer and John B. Hall, competent witnesses, residing in this city, who have hereunto signed their names together with the appearers and me, notary, after reading of the whole.

(Original Signed)

B. Mack Hubbard, Valcour Chapman, J. O. Richards, W. J. M. Price, W. R. Butler, P. W. Clark, Hubbard Daniels, Wm. Harrell, B. J. Reddix, J. F. Marshall, Eugene Baptiste, F. T. Chinn, D. J. Price, T. B. Cooper, Pierre Landry, R. C. Worshum, John Wier.

Witnesses: Rene C. Metoyer, John B. Hall.

(Signed)

GABRIEL FERNANDEZ, JR.
Notary Public.

I hereby certify that I have examined the within act of incorporation and am of the opinion that the purposes and objects of the proposed corporation as specified in said act are legal and that none of the provisions therein contained are contrary to law.

(Signed)

ST. CLAIR ADAMS,
District Attorney.

Parish of Orleans, New Orleans, January 27, 1911.

I, the undersigned Recorder of Mortgages, in and for the parish of Orleans, State of Louisiana, do hereby certify that the above and foregoing act of incorporation of the Louisiana Annual Conference of the M. E. Church was duly recorded in my office in book 1018, folio 303.

(Signed)

EMILE LEONARD,
Dy. Recorder.

I hereby certify the above and foregoing to be a true and correct copy of the original act of incorporation of the Louisiana Annual Conference of the Methodist Episcopal Church in the United States of America, on file and record in my office.

New Orleans, February 2, 1911.

GABRIEL FERNANDEZ, JR.,
Notary Public.

Baton Rouge, La.

November 8, 1931.

TO WHOM IT MAY CONCERN:—

This is to certify that in keeping with the requirements of the Discipline of the Methodist Episcopal Church, and upon vote of the LOUISIANA CONFERENCE in regular session, I have this day ordained as DEACONS: Frank Aldridge, William Robinson, Ellis J. Wise, and as LOCAL DEACONS: Thomas Brown, Jos. J. Johnson and John L. Wesley.

Upon the above date and place, assisted by the District Superintendents, I also ordained as ELDERS, they having completed the prescribed course of study, and being elected to Elder's order, by vote of the Conference: David L. Riley, and Agustus C. Spears. R. B. Hayes was ordained, Local Elder.

Signed: Robert E. Jones, Bishop.

Attest :James A. Williams, Secretary.

Baton Rouge, La.

November 8, 1931.

THIS IS TO CERTIFY that the foregoing record as herein given, is a correct account of the Daily Proceedings of the SIXTY-FOURTH session of the LOUISIANA CONFERENCE held in Wesley Church, Baton Rouge, La. and made OFFICIAL by vote of the Conference.

Signed: Robert E. Jones, Bishop.

Attest: James A. Williams, Secretary.

ROLL OF OUR HONORED DEAD — 1931

These have fought a good fight, have finished their course, and have kept the faith.

Bedford Carr

Timothy P. Norris

Mrs. John Wise

J. A. Rylander

Louis H. Smith

Miss Alberta Reddix

CONFERENCE TREASURER'S REPORT — W. J. M. Price, Treasurer

ALEXANDRIA DISTRICT

NAME OF CHARGES OR CHURCHES	Total Cash Payment for All Purposes	Disciplinary Benevolences: World Service: On Apportionment	Disciplinary Benevolences: World Service: Annuities, Bequests, etc.	Disciplinary Benevolences: Children's Day Fund	Disciplinary Benevolences: Women's Foreign Missionary Society	Disciplinary Benevolences: Women's Home Missionary Society	Disciplinary Benevolences: Total Disciplinary Benevolences	Benevolences: Educa. End'm'ts, B'ld'gs, Sp. Gifts; for Use Within Conf.	Benevolences: Hospitals and Homes; Endowments Buildings, Special Gifts	Benevolences: Area Council	Benevolences: Gulfside	Benevolences: Lafon Home	Benevolences: Total Benevolences Ordered by the Annual Conference	Other Cash Items: Support of Dist. Supt. Including House Rent and Administrative Expenses	Other Cash Items: Support of Bishops (Episcopal Fund)	Other Cash Items: Support of Conference Claimants	Other Cash Items: Annual Conference Investments for Conference Claimants	Other Cash Items: General Conference Expenses	Other Cash Items: Grand Total Including Disciplinary and Annual Conference Benevolences, and Other Cash Items
1. Alexandria: Newman	....	275	....	....	....	....	275	....	10	17	....	....	27	132	....	4	....	....	438
2. Alexandria: St. Paul	....	....	....	....	....	....	....	....	....	....	....	....	....	....	....	....	....	....	....
3. Alexandria: Wilton	....	40	....	....	....	....	40	....	....	....	....	....	....	40	....	....	....	....	80
4. Booneville	....	80	....	....	....	....	80	....	....	6	....	....	6	90	....	....	....	....	176
5. Boyce and Village	....	9	....	....	....	....	10	....	....	....	....	....	....	30	....	....	....	....	40
6. Boyce and Rapides	....	45	....	....	....	....	45	....	....	5	....	....	5	77	....	....	....	....	127
7. Bunkie	5	60	....	....	....	....	60	....	3	6	....	....	9	60	5	3	....	....	137
8. Campti Circuit	2	68	....	....	....	....	68	....	1	7	....	....	8	64	2	6	....	....	148
9. Cane River Circuit	3	21	....	2	....	....	23	....	2	....	....	....	2	69	3	4	....	....	101
10. Cheneyville	....	12	....	....	....	....	12	....	1	....	....	....	1	13	....	....	1	....	26
11. Colfax	....	31	....	....	....	....	31	....	3	5	....	....	8	24	....	2	....	....	65
12. Cottonport and Evergreen	....	3	....	....	....	....	3	....	....	....	....	....	....	....	....	....	....	....	3
13. LeCompte and Circuit	....	8	....	....	....	....	8	....	....	....	....	....	....	....	....	....	....	....	8
14. Many Circuit	....	9	....	....	....	....	9	....	....	4	....	....	4	....	....	....	....	....	13
15. So. Mansfield and Trenton	....	10	....	....	....	....	10	....	....	1	....	....	1	....	....	....	....	....	11
16. Marthaville	....	9	....	....	....	....	9	....	....	....	....	....	....	....	....	....	....	....	9
17. Natchitoches	19	130	....	....	....	....	130	....	10	....	....	....	10	....	5	15	....	4	164
18. Pineville	9	125	....	1	....	....	126	....	6	10	....	....	16	60	2	12	....	1	217
19. Pleasant Hill Circuit	1	37	....	....	....	....	37	....	....	....	....	....	....	44	1	....	....	....	82
20. Powhatan Circuit	....	....	....	....	....	....	....	....	....	....	....	....	....	....	....	....	....	....	....
21. Pineflat	....	....	....	....	....	....	....	....	....	....	....	....	....	19	....	1	....	....	20
22. Robeline Circuit	....	16	....	....	....	....	16	....	....	5	....	....	5	34	....	....	....	....	55
Shady Grove Circuit	5	21	....	....	....	....	21	....	1	....	....	....	1	64	1	....	....	1	91
Totals	44	1009	....	3	....	....	1012	....	37	66	....	....	103	820	19	50	1	6	2011

BATON ROUGE DISTRICT

1. Asbury	....	24	....	....	....	....	24	....	....	....	....	....	....	....	....	1	....	....	25
2. Batchelor and Torras	1	....	....	....	....	....	....	....	1	....	....	....	1	....	....	....	....	....	1
3. Baton Rouge—Hughes	....	40	....	....	....	....	40	2	1	2	2	....	7	43	8	....	....	4	102
4. Baton Rouge—Neely	12	120	....	....	....	....	120	....	3	8	....	....	11	47	2	3	....	2	185
5. Baton Rouge—St. Mark	25	300	....	10	10	39	359	....	10	....	....	....	10	192	10	25	....	5	604
6. Baton Rouge—Wesley	34	500	....	10	3	....	513	8	40	25	....	....	73	....	20	....	....	4	610
7. Clinton	1	80	....	....	1	....	81	5	3	8	8	....	24	75	....	1	....	....	181
8. Conrad	1	23	....	....	....	....	23	....	1	....	....	....	1	43	....	....	....	1	58
9. Deerford	....	....	....	....	....	....	....	....	....	....	....	....	....	....	....	....	....	....	....
10. Denham Springs and S. Luke	8	20	....	1	....	....	21	....	....	....	....	....	....	52	1	....	....	....	75
11. Independence	2	....	....	....	....	....	....	....	....	1	....	....	1	25	....	....	....	2	28
12. Jackson and Vincent	....	....	....	....	....	....	....	....	....	....	....	....	....	....	....	....	....	....	....
13. Jordan and Baker	2	30	....	....	....	....	30	....	1	5	....	....	6	47	1	....	....	1	85
14. Lettsworth and Island	3	17	....	....	....	....	17	....	....	....	....	....	....	32	2	1	....	....	52
15. Lobdell and Winters	....	8	....	....	....	....	8	....	....	....	....	....	....	....	....	....	....	....	8
16. Lottie and Blanks	....	....	....	....	....	....	....	....	....	1	....	....	1	24	....	....	....	....	25
17. Macedonia and Pine Grove	20	20	20	2	....	....	42	....	....	3	....	....	3	....	....	....	....	....	45
18. Maringouin	3	20	....	....	....	....	20	....	1	4	....	....	5	28	2	1	....	1	57
19. Mason	....	6	....	....	....	....	6	....	....	....	....	....	....	....	....	....	....	....	6
20. Mt. Carmel	1	....	....	....	....	....	....	....	....	2	....	....	2	24	....	2	....	....	28
21. Natalbany	....	....	....	....	....	....	....	....	....	....	....	....	....	....	....	....	....	....	....
22. New Roads and Morganza	3	3	....	....	....	....	3	....	2	3	....	....	5	20	2	....	....	1	31
23. Port Allen	10	89	....	....	....	....	89	....	2	7	....	....	9	54	5	3	....	2	162
24. Prairieville Circuit	....	....	....	....	....	....	....	....	....	....	....	....	....	....	....	....	....	....	....
25. Rylander	....	....	....	....	....	....	....	....	....	....	....	....	....	....	....	....	....	....	....
26. St. Peter	19	19	....	....	....	....	19	....	....	4	....	....	4	30	....	1	....	....	54
27. Scotlandville	17	200	....	....	....	....	200	....	10	5	....	....	15	60	6	9	....	2	292
28. Springfield	....	....	....	....	....	....	....	....	....	....	....	....	....	....	....	....	....	....	....
29. Stony Point	....	6	....	....	....	....	6	....	....	4	....	....	4	60	....	....	....	....	70
30. Wesley	3	63	....	1	....	....	64	2	....	6	....	....	8	52	1	....	....	2	127
31. Wilson and Norwood	3	22	....	....	....	....	22	....	....	....	....	....	....	40	2	....	....	1	65
32. Zachary and Albert	6	25	....	....	....	....	25	2	....	3	1	....	6	45	2	2	....	2	82
Totals	176	1635	20	24	14	39	1732	19	75	90	11	....	192	993	64	49	....	30	3055

LAKE CHARLES DISTRICT

NAME OF CHARGES OR CHURCHES	Total Cash Payment for All Purposes	Disciplinary Benevolences: World Service: On Apportionment	Disciplinary Benevolences: World Service: Annuities, Bequests, etc.	Disciplinary Benevolences: Children's Day Fund	Disciplinary Benevolences: Women's Foreign Missionary Society	Disciplinary Benevolences: Women's Home Missionary Society	Disciplinary Benevolences: Total Disciplinary Benevolences	Benevolences: Educa. End'm'ts, B'ld'gs, Sp. Gifts; for Use Within Conf.	Benevolences: Hospitals and Homes; Endowments Buildings, Special Gifts	Benevolences: Area Council	Benevolences: Gulfside	Benevolences: Lafon Home	Benevolences: Total Benevolences Ordered by the Annual Conference	Other Cash Items: Support of Dist. Supt. Including House Rent and Administrative Expenses	Other Cash Items: Support of Bishops (Episcopal Fund)	Other Cash Items: Support of Conference Claimants	Other Cash Items: Annual Conference Investments for Conference Claimants	Other Cash Items: General Conference Expenses	Grand Total Including Disciplinary and Annual Conference Benevolences, and Other Cash Items
1. Briggs	2	10	....	2	....	....	12	....	....	....	....	....	....	....	....	2	....	....	14
2. Crowley	1	16	....	....	....	....	16	....	....	....	....	....	....	50	1	2	....	....	69
3. Eola	2	3	....	....	....	....	3	....	....	....	....	....	....	....	....	2	....	....	5
4. Jeanerette—St. Paul	1	130	....	....	....	....	130	....	....	1	....	....	1	....	1	....	8	....	140
5. Lake Arthur and Jennings	13	50	....	....	....	....	50	....	5	....	....	....	5	80	6	....	8	1	150
6. Lake Charles	46	150	....	5	....	....	155	....	5	....	....	....	5	160	17	17	....	7	361
7. Lafayette	10	40	....	....	....	....	40	....	2	....	....	....	2	60	4	6	....	....	112
8. Leesville	8	5	....	....	....	....	5	....	....	....	....	....	....	30	3	2	....	....	40
9. Melville	....	35	....	....	....	....	35	....	8	....	....	....	8	44	....	1	....	....	88
10. New Iberia	5	80	....	....	....	....	80	....	2	....	....	....	2	63	5	6	....	....	156
11. Oakdale and Glenmore	....	....	....	....	....	....	....	....	....	....	....	....	....	....	....	....	....	....	....
12. Olivier Circuit	1	55	....	....	....	....	55	....	2	....	....	....	2	....	1	1	....	....	59
13. Opelousas	2	200	....	....	....	....	200	....	2	....	....	....	2	62	2	....	....	....	266
14. St. Martinville and Cade	15	103	....	....	....	....	103	....	....	....	....	....	....	75	5	....	10	....	193
15. Spring Creek	....	....	....	....	....	....	....	....	....	....	....	....	....	....	....	....	....	....	....
16. Washington	....	43	....	....	....	....	43	....	....	....	....	....	....	....	....	....	....	....	43
17. Waxia and Teche	....	6	....	....	....	....	6	....	....	....	....	....	....	25	....	1	....	....	32
18. Welsh	....	43	....	....	....	....	43	....	....	....	....	....	....	....	....	....	....	....	43
19. Miscellaneous	....	....	....	....	....	....	....	....	....	....	....	....	....	....	....	....	....	....	....
Totals	106	969	....	7	....	....	976	....	26	1	....	....	27	649	45	40	26	8	1771

LA TECHE DISTRICT

1. Baldwin	5	70	....	....	....	....	70	....	....	....	....	....	....	....	5	6	....	....	81
2. Bayou Goula	....	20	....	....	....	....	20	....	1	....	....	....	1	40	....	1	....	....	62
3. Beattieville and Schriever	3	20	....	....	....	....	20	....	4	....	8	....	12	59	2	1	....	....	94
4. Camp Parapet and Kenner	3	....	....	....	....	....	....	....	....	....	8	....	8	45	2	1	....	....	56
5. Centerville Circuit	10	10	....	....	....	....	10	....	1	....	....	....	1	....	....	....	....	....	11
6. Crawford	....	....	....	....	....	....	....	....	1	....	....	....	1	27	....	1	....	....	29
7. Donaldsonville and Darrow	....	35	....	....	....	....	35	....	....	....	....	....	....	45	....	....	....	....	80
8. Franklin	6	100	....	....	....	....	100	....	35	....	....	....	35	....	5	5	....	1	146
9. Hahnville	....	20	....	....	....	....	20	....	2	5	....	....	8	38	....	....	....	....	66
10. Houma	1	45	....	....	....	....	45	....	1	6	....	....	7	35	....	1	....	....	88
11. Lutcher	....	3	....	....	....	....	3	....	....	....	....	....	....	10	....	....	....	....	13
12. Morgan City	16	50	....	....	1	....	51	....	115	....	....	....	115	105	5	11	....	....	287
13. Napoleonville	....	50	....	....	....	....	50	....	3	....	....	....	3	....	....	3	....	....	56
14. Plaquemine	5	50	....	2	....	....	52	....	5	....	8	....	13	70	5	5	....	4	149
15. Rosedale Circuit	12	41	....	....	....	....	41	....	....	....	....	....	....	42	4	7	....	1	95
16. St. Peter	....	50	....	....	....	....	50	....	....	10	....	....	10	....	....	1	....	....	61
17. Thibodeaux	19	50	....	....	....	....	50	....	3	....	....	....	3	60	2	3	....	....	118
18. Viron—John Wesley	15	15	....	....	....	....	15	....	....	....	....	....	....	....	....	1	....	....	15
19. White Hall	3	31	....	....	....	....	31	....	1	3	....	....	4	44	1	....	....	....	81
20. Woodlawn	....	60	....	....	....	....	60	....	....	....	....	....	....	82	....	....	....	....	142
Totals	98	720	....	2	1	....	723	....	173	24	24	....	221	702	31	47	....	6	1730

MONROE DISTRICT

NAME OF CHARGES OR CHURCHES	Total Cash Payment for All Purposes	Disciplinary Benevolences						Benevolences						Other Cash Items					
		World Service																	
		Annuities, Bequests, etc.	On Apportionment	Children's Day Fund	Women's Foreign Missionary Society	Women's Home Missionary Society	Total Disciplinary Benevolences	Educa. End'm'ts, B'ld'gs, Sp. Gifts; for Use Within Conf.	Hospitals and Homes; Endowments Buildings, Special Gifts	Area Council	Gulfside	Lafon Home	Total Benevolences Ordered by the Annual Conference	Support of Dist. Supt. Including House Rent and Administrative Expenses	Support of Bishops (Episcopal Fund)	Support of Conference Claimants	Annual Conference Investments for Conference Claimants	General Conference Expenses	Grand Total Including Disciplinary and Annual Conference Benevolences, and Other Cash Items
1. Bastrop and Anderson	4	80	....	....	....	....	80	....	....	....	....	....	....	....	2	....	2	....	84
2. Bonita and Gallion	24	40	....	....	....	....	40	....	....	....	....	....	....	60	4	....	....	....	104
3. Clayton	....	....	....	....	....	....	....	....	....	....	....	....	....	....	....	....	....	....	....
4. Delhi	....	....	....	....	....	....	....	....	....	....	....	....	....	....	....	....	....	....	....
5. Ferriday	....	....	....	....	....	....	....	....	....	....	....	....	....	....	....	....	....	....	....
6. Jones Creek	1	15	....	....	....	....	15	....	....	....	2	....	2	....	2	....	....	....	19
7. Lake Providence	2	40	....	....	....	....	40	....	1	....	....	....	1	64	1	1	....	....	107
8. Mt. Nebo.	2	32	....	....	....	....	32	....	2	8	10	....	20	61	2	1	....	....	116
9. Mt. Sinai and Beulah	8	17	....	....	....	....	17	....	....	....	....	....	....	50	4	1	....	1	73
10. Monroe—St. James	....	375	....	....	....	....	375	....	10	....	....	....	5	143	15	20	....	5	568
11. Monroe—St. Paul	50	42	....	....	....	....	42	....	....	5	....	....	10	20	....	....	....	....	67
12. Rayville	....	....	....	....	....	....	....	....	....	....	....	....	....	....	....	....	....	....	....
13. Transylvania and Roosevelt	....	....	....	....	....	....	....	....	....	....	....	....	....	....	....	....	....	....	....
14. Washington	2	9	....	....	....	....	9	....	1	....	....	....	1	60	2	....	....	....	72
15. Wisner	....	3	....	....	....	....	3	....	....	....	....	....	....	....	....	....	....	....	3
Totals	93	653	....	....	....	....	653	....	14	13	12	....	39	458	32	23	2	6	1213

NEW ORLEANS DISTRICT

1. Angie Circuit	4	....	....	....	....	....	....	....	2	....	....	....	2	65	2	2	....	....	71
2. Asbury	....	10	....	....	....	....	10	....	1	....	....	....	1	48	....	1	....	....	60
3. Bogalusa Circuit	....	50	....	....	....	....	50	....	....	....	....	....	....	100	....	....	....	....	150
4. Franklinton Circuit	....	10	....	....	....	....	19	....	3	....	....	....	3	....	....	....	....	....	22
5. Mandeville	....	6	....	....	....	....	6	....	....	2	....	....	2	20	....	....	....	....	28
6. New Orleans—First Street	172	550	....	....	....	....	550	....	150	....	25	125	300	186	60	50	....	12	1158
7. Grace	8	275	....	....	....	....	275	....	40	....	....	34	74	168	8	12	....	....	537
8. Gretna	2	20	....	....	....	....	20	....	....	5	....	....	5	40	2	2	....	....	69
9. Hartzell	....	....	....	....	....	....	....	....	....	....	....	....	....	....	....	....	....	....	....
10. Haven	22	....	....	....	....	....	....	....	....	10	....	21	31	80	10	10	....	2	133
11. Mallalien	17	90	....	....	....	....	90	8	5	10	....	17	40	70	8	7	....	2	217
12. Mt. Zion	54	214	....	2	....	....	216	....	....	....	30	132	162	200	25	25	....	2	630
13. Peck Memorial	....	174	....	....	....	....	174	17	....	10	5	20	52	80	....	....	....	....	306
14. People's	16	150	....	1	....	....	151	15	....	....	....	27	42	100	5	8	....	2	308
15. Phillip Memorial	5	90	....	....	....	....	90	....	5	5	....	20	30	60	5	5	....	....	190
16. St. Matthew	26	234	....	1	....	....	235	....	....	....	....	60	60	110	20	70	....	5	500
17. St. Phillip	2	20	....	....	....	....	20	....	20	5	....	....	25	30	2	....	....	....	77
18. Scott Chinn	10	....	....	....	....	....	....	....	....	10	....	....	10	80	5	5	....	....	100
19. Thompson	2	123	....	....	....	....	123	....	5	10	....	5	20	80	2	....	....	....	225
20. Trinity	24	445	....	2	....	....	447	....	20	25	....	52	97	131	10	10	....	2	697
21. Wesley	12	....	....	....	....	....	....	....	....	....	....	62	62	200	5	....	5	2	274
22. Williams	25	160	....	....	....	....	160	....	25	....	....	39	64	110	10	10	....	5	359
23. Slidell	30	35	....	....	....	....	35	....	10	....	....	....	10	60	5	....	....	....	110
24. Miscellaneous	....	....	....	....	....	....	....	....	....	....	....	....	....	....	....	....	....	....	....
Totals	431	2656	....	6	....	....	2671	40	286	122	30	614	1092	2018	184	217	5	34	6221

SHREVEPORT DISTRICT

NAME OF CHARGES OR CHURCHES	Total Cash Payment for All Purposes	Disciplinary Benevolences: World Service: On Apportionment	Disciplinary Benevolences: World Service: Annuities, Bequests, etc.	Disciplinary Benevolences: Children's Day Fund	Disciplinary Benevolences: Women's Foreign Missionary Society	Disciplinary Benevolences: Women's Home Missionary Society	Disciplinary Benevolences: Total Disciplinary Benevolences	Benevolences: Educa. End'm'ts, B'ld'gs, Sp. Gifts; for Use Within Conf.	Benevolences: Hospitals and Homes; Endowments Buildings, Special Gifts	Benevolences: Area Council	Benevolences: Gulfside	Benevolences: Lafon Home	Benevolences: Total Benevolences Ordered by the Annual Conference	Other Cash Items: Support of Dist. Supt. Including House Rent and Administrative Expenses	Other Cash Items: Support of Bishops (Episcopal Fund)	Other Cash Items: Support of Conference Claimants	Other Cash Items: Annual Conference Investments for Conference Claimants	Other Cash Items: General Conference Expenses	Other Cash Items: Grand Total Including Disciplinary and Annual Conference Benevolences, and Other Cash Items
1. Arcadia Circuit	....	14	....	....	....	....	14	....	....	....	....	....	....	....	....	....	....	....	14
2. Asbury	....	....	....	....	....	....	....	....	....	....	....	....	....	....	....	....	....	....	....
3. Bayou LaChute	2	....	....	....	....	....	....	....	....	....	....	....	....	....	1	1	....	....	2
4. Belcher	9	14	....	....	....	....	14	....	....	....	....	....	....	....	3	5	....	1	23
5. Bonchest	3	16	....	....	....	....	16	....	....	9	3	....	12	28	1	1	....	1	59
6. Curtis	....	....	....	....	....	....	....	....	....	....	....	....	....	....	....	....	....	....	....
7. Dixie	....	5	....	....	....	....	5	....	....	....	....	....	....	....	....	....	....	....	5
8. Flournoy	....	12	....	....	....	....	12	....	....	....	....	....	....	....	....	....	....	....	12
9. Frierson	....	....	....	....	....	....	....	....	....	....	....	....	....	....	....	....	....	....	....
10. Grand Bayou	....	17	....	....	....	....	17	....	....	....	....	....	....	....	....	....	....	....	17
11. Grand Cane	....	....	....	....	....	....	....	....	....	....	....	....	....	....	....	....	....	....	....
12. Hayes and Cedar Grove	1	5	....	....	....	....	5	....	1	4	3	....	8	11	....	....	....	....	25
13. Keithville Circuit	....	25	....	....	....	....	25	....	2	4	3	....	9	68	....	....	....	....	102
14. Lake End Circuit	....	1	....	....	....	....	1	....	....	....	....	....	....	....	....	....	....	....	1
15. Logansport	....	7	....	....	....	....	7	....	....	....	....	....	....	....	....	....	....	....	7
16. Longstreet	1	17	....	....	....	....	17	....	....	....	....	....	....	....	1	1	....	....	18
17. Mansfield	25	65	....	2	....	....	67	5	7	7	3	....	22	52	6	15	....	1	163
18. New Light	2	12	....	....	....	....	12	....	....	1	2	....	3	35	1	1	....	....	52
19. Shreveport: Daniels	13	16	....	....	....	....	16	....	....	....	14	....	14	46	....	2	....	....	78
20. Fairfields	2	140	....	....	....	....	140	....	5	10	10	....	25	102	8	8	....	5	288
21. Jewella	....	10	....	....	....	....	10	....	....	1	1	....	2	18	1	1	....	....	32
22. Johnson	....	10	....	....	....	....	36	....	....	....	....	....	....	....	....	....	....	....	36
23. St. James	18	617	....	....	....	....	617	....	....	25	30	....	55	216	5	10	....	3	906
24. St. Paul	....	50	....	....	....	....	50	....	....	....	....	....	....	....	....	5	....	....	55
25. Thomas Circuit	....	23	....	....	....	....	23	....	....	4	2	....	6	54	....	....	....	....	83
26. Vanceville	8	93	....	....	....	....	93	....	....	10	10	....	20	100	2	4	....	....	221
Totals	84	1195	....	2	....	....	1197	5	15	74	81	....	176	730	29	54	....	13	2199

RECAPITULATION

1. Alexandria	45	1009	....	3	....	....	1012	....	37	66	....	....	103	820	19	50	1	6	2011
2. Baton Rouge	176	1635	20	24	14	39	1732	19	75	90	11	....	192	993	64	49	....	30	3055
3. Lake Charles	106	969	....	7	....	....	976	....	26	1	....	....	27	649	45	40	10	8	1771
4. La Teche	98	720	....	2	1	....	723	....	173	24	24	....	221	702	31	47	....	6	1730
5. Monroe	93	653	....	....	....	....	653	....	14	13	12	....	39	458	32	20	2	6	1213
6. New Orleans	431	2656	....	6	....	....	2662	40	286	122	30	614	1092	2018	184	217	5	34	6221
7. Shreveport	84	1195	....	2	....	....	1197	5	15	74	81	....	176	730	29	54	....	13	2199
Total	1033	8837	20	44	15	39	8955	64	626	390	158	614	1850	6370	404	477	18	103	18200

IN MEMORIAM

NAMES	From What Conference	Joined La. When?	Relation at Death	Age	Died Time and Place
Ananias Fraer	Mississippi Mission, 1868	Founder	Effective	39	Jackson, La., Jan. 4, 1871
Ebenezer Hayward	Mississippi Mission, 1866	Founder	Effective	50	New Orleans, July 3, 1873
Samuel Small	Mississippi Mission, 1865	Founder	Superannuated	70	Feliciana, Oct. 12, 1873
James M. Bryan	Mississippi Mission, 1865	Founder	Effective	59	Donaldsonville, Jan. 2, 1876
Wm. Daily, D.D.,LL.D.	Indiana, 1831	Founder	Presiding Elder	65	New Orleans, Jan. 25, 1877
Henry P. Taylor	African Zion	1873	Effective	52	Houma, Jan. 15, 1877
Reuben W. Overton		1873	Effective	27	New Orleans, Sept. 17, 1878
Joseph Dutch	New York Zion, 1862	1872	Effective	65	New Orleans, Jan. 28, 1879
Peter Brown		1875	Deacon	58	Clinton, Oct. 1879
James M. Vance	African Zion	Founder	Effective	63	New Orleans, May, 1897
Geo. Washington No. 2		Founder	Effective	....	Terrebonne, Oct. 25, 1880
Robert Hodge	Mississippi Mission, 1866	Founder	Superannuated	74	New Orleans, Mch. 12, 1881
James Hayward	Mississippi Mission, 1865	Founder	Superannuated	....	New Orleans, Mch. 10, 1881
Reason Ennis		1870	Superannuated	74	Biloxi, Miss., Aug. 1, 1882
John Brock		Founder	Superannuated	75	Longstreet, Aug. 1, 1882
Marshall Smith		1874	Located E	50	Shady Grove, June 17, 1882
Scott Chinn	Miss. Mission; license before was by M. E. Church, South	Founder, 1865	Superannuated	80	New Orleans, June 17, 1882
John W. Wesley		1869	Superannuated	36	Vicksburg, Miss., Feb. 18, 1883
Thomas Kennedy	Mississippi Mission, 1865	Founder, 1869	Effective	62	New Orleans, Nov. 1, 1883
Isaac Hayward	Mississippi Mission, 1865	1870	Effective	56	New Orleans, Feb. 12, 1883
James A. Dean	Providence, 1860	1882	Ex-pres., No. O. Univ.	62	New Brunswick, Mch. 30, 1885
Joseph Gould	Mississippi Mission, 1866	Founder, 1869	Superannuated	62	New Orleans, Mch. 1, 1886
Nicholas Burton	African M. E., 1872	1881	Superannuated	58	Lake Providence, 1887
Henry Green	Miss. Mission; license before was by Detroit	Founder, 1865	Superannuated	88	New Orleans, Mch. 10, 1888
Almon F. Hoyt, A.M., S.T.B.		1885	Ef.; ex-prts. N.O.U.	35	Albuquerque, N. M., Oct. 27, 1888
Geo. W. Shelby		1886	Deacon	32	Grand Cane, Oct. 19, 1888
Grayham Bell	Rep. Laity 3 tms. Gen. Conf.		Local Elder	49	New Orleans, June 3, 1889
Samuel Osborne	Mississippi Mission, 1865	Founder, 1869	Superannuated	65	New Orleans, Mch., 1890
Alfred Legardy		1873	Superannuated	93	Shreveport, Feb. 2, 1891
Wm. Smith		1878	Effective	47	Thibodaux, Nov. 20, 1891
Robert J. Thomas		1882	Effective	36	Merrick, Jan. 28, 1892
Wm. Murrell	Mississippi Mission, 1865	Founder, 1869	Superannuated	78	New Orleans, Feb. 7, 1892
Charles Downs		1869	Superannuated	82	Camp Parapet, Feb. 17, 1892
Levi Johnson	Mississippi Mission, 1867	1869	Superannuated	76	Mandeville, April 14, 1892
Anthony Ross	Mississippi Mission, 1867	Founder	Superannuated	87	New Orleans, April 14, 1892
Priestly Yarbrough		1868	Superannuated	72	Baton Rouge, July 11, 1893
Cortez Thompson		1872	Superannuated	46	Cypress, Sept. 12, 1893
Sanders Wright		1881	Effective	42	Bertie, Jan. 19,, 1894
John W. Collett, B. S.		1891	Deacon	26	New Orleans, June 18, 1894
Perry Hall		1870	Superannuated	79	Shreveport, Oct. 10, 1894

Austin Kennedy		1870	Superannuated	69	Schriever, 1895
Alexander Primus		1880	Superannuated	59	Baton Rouge, Jan. 3, 1895
Reese Thompson		1876	Superannuated	43	New Orleans, Jan. 20, 1895
Simon Evans		1879	Effective	45	New Orleans, Jan. 28, 1895
Wm. P. Forrest		1869	Effective	75	Carrollton, June 16, 1895
Alexander J. Ford		1881	Effective	43	New Orleans, Oct. 10, 1896
George W. Wells, A. M.		1882	Effective	42	Natchitoches, May 31, 1896
James W. Hudson		1878	Effective	53	Shreveport, Aug. 20, 1896
Emperor Williams	Mississippi Mission	Founder, 1869	Superannuated	74	New Orleans, Aug. 25, 1896
Stephen Priestly		1870	Effective	64	New Orleans,, Oct. 29, 1896
Thos. G. Montgomery		1872	Effective	53	New Orleans, Jan. 31, 1897
Braxton Bolden		1882	Effective	40	Camp Parapet, Nov. 14, 1897
James M. Bryan, Jr.		1887	Effective	51	Darrowville, Aug. 7, 1898
Dennis G. Butler		1885	Effective	46	New Orleans, Feb. 14, 1898
Alfred J. Pickett		1885	Effective	43	Washington, Oct. 6, 1898
Addison Moore		1871	Effective P. E.	54	Baton Rouge, Jan. 12, 1898
John Fopp	M. E. Church, South	1883	Effective	70	Dixie Cross Road, July 7, 1999
Sephen P. Richards, A.B.		1883	Prof. Gilbert Acad.	32	Bayou Seir, Aug. 21, 1898
Ralph C. Barrow		1883	Effective	55	Washington, Chap., Nov. 13, 1901
Alexander Connelly		1886	Effective	55	Ball Town, Oct. 28, 1901
Augustus G. Davis		1886	Superannuated	48	Rosedale, Jan. 15, 1902
Alfred McGlockin		1885	Effective	58	Fairfield, Apr. 30, 1902
Shadrick R. Hason		1885	Effective	48	Mt. Marmel, July 29, 1902
Isaac C. Clemons, B.D., A.B.		1893	Effective	38	Cheneyville, Oct. 21, 1902
George S. Mussington	Tennessee, 1888	1902	Effective	46	Flournoy, Mch. 28, 1906
Frank Harvey		1872	Effective	52	Napoleonville, Dec. 4, 1903
Honaver O. Williams		1890	Superannuated	46	Algiers, Mch. 15, 1904
William Harrison		1888	Effective	49	Clinton, Sept. 19, 1904
John Sparks		1871	Superannuated	59	Pleasant Hill, June 14, 1904
Henry A. McClellan		1893	Effective	37	Baton Rouge, June 16, 1904
Calvin M. Angrum		1891	Effective	38	Brownlee, July 1, 1904
Moses T. Fairfax		1884	Effective	52	Centerville, Aug. 27, 1904
John H. Pierre		1885	Effective	49	St. Martinville, Sept. 7, 1904
Samuel E. H. Morant		1874	Superannuated	56	New Orleans, Nov. 14, 1904
Samuel Bell		1888	Effective	52	Mandeville, Jan. 19, 1904
A. H. Banks	A. M. E., 1875	1887	Effective	51	Mampti, Jan. 23, 1905
William Davis		1879	Effective	57	Monroe, Jan. 31, 1905
Alfred Gray		1891	Superannuated	48	Washington, Feb. 18, 1905
Stephen Duncan		1875	Superannuated	57	New Orleans, April 9, 1905
Zachary T. Gayden		1878	Superannuated	54	Clinton, July 22, 1905
George Washington		1870	Superannuated	79	Pleasant Valley, Aug. 15, 1905

IN MEMORIAM—Continued

NAMES	From What Conference	Joined La. When?	Relation at Death	Age	Died Time and Place
Austin Jones		1870	Superannuated	78	Washington Chap., July 17, 1905
Louis G. Adkinson, D.D.	S. E. Indiana, 1860	1888	Effective	67	Atlanta, Ga., Jan. 20, 1905
Hampton James		1881	Superannuated	50	Baton Rouge, Apr. 2, 1906
Charles Monroe		1881	Superannuated	41	Clarksdale, Miss., Mch. 19, 1906
Charles D. Shalowhorne		1883	Effective	51	Baton Rouge, May 15, 1906
Joseph Johnson		1883	Effective	54	Waxie, Jan. 28, 1906
John Tutson		1900	Effective	....	Fordoche
Joseph A. Tircuit		1889	Effective	47	New Orleans, Oct. 19, 1907
Samuel Armstead		1869	Superannuated	104	Shreveport, Oct. 7, 1908
Stephen Tillman		1889	Superannuated	....	Patoutville
Charles Barnes		1882	Effective	....	Clinton
W. D. Godman	North Ohio	1876	Effective	79	St. Augustine, Fla., Dec. 25, 1908
Abraham Hilton	Louisiana		Superannuated	....	Louisiana, Oct. 6, 1910
A. E. P. Albert, D.D., M.D.	Louisiana	1878	Effective	....	New Orleans, Aug. 5, 1910
J. W. Pierce	Louisiana	1898	Effective	....	Louisiana, July 3, 1911
J. W. Lewis	Louisiana	1892	Effective	....	Louisiana, Sept. 12, 1910
N. R. Randolph	Louisiana	1885	Effective	....	Louisiana, Dec. 20, 1910
F. S. Brown	Louisiana	1904	Superannuated	....	Louisiana, Feb. 2, 1911
J. D. Brightop	Louisiana	1897	Effective	....	Louisiana, Apr. 29, 1911
M. J. Dyer	Louisiana	1881	Superannuated	...	Louisiana, June 1, 1911
W. R. Butler	Louisiana	1884	Superannuated	....	New Orleans, Feb. 8, 1912
Eugene Baptiste	Louisiana	1886	Superannuated	....	New Orleans, Mch. 24, 1912
J. D. Banks	Louisiana	1903	Effective	....	Baker, La., Nov. 6, 1912
A. J. Proctor	Louisiana	1907	Effective	....	Oct. 27, 1912
Thomas McCary	Louisiana	1887	Superannuated	....	New Orleans, Nov. 29, 1912
M. I. Franklin	Louisiana	1882	Effective	....	Jeanerette, Oct. 13, 1913
Wm. Ector	Louisiana	1888	Retired	....	Fisher, May 4, 1913
Nelson Burton	Louisiana	1887	Retired	....	Asbury, Oct. 13, 1913
H. T. O. Abbot	Louisiana	1868	Retired	....	Shreveport, Oct. 25, 1913
D. D. Williams	Louisiana	1906	Effective	....	Hahnville, Dec. 21, 1913
D. M. Seals	Louisiana	1903	Retired	....	New Orleans, Dec. 18, 1913
P. W. Clark	Louisiana	1888	Effective	....	Lake Charles, 1914
M. S. Goins	Louisiana	1888	Effective	....	Washington, 1914
W. R. H. Harry	Louisiana	1902	Effective	....	Allen Lt., 1914
Hiram C. Wilson	Louisiana	1904	Effective	....	Abbeville, 1915
Louis Smith	Louisiana	1906	Superannuated	....	1915
Samuel Davage	Washington	1871	Retired	....	New Orleans, 1915
Eli Williams	Louisiana	1903	Effective	....	Batchelor, 1915
Chas. Pardo	Louisiana	1901	Effective	....	Olevia, 1915
Joshua J. Obee	Louisiana	1889	Effective	....	Shreveport
B. M. Hubbard	Louisiana	1891	Effective	....	Baton Rouge, 1916

R. C. Worshum	Louisiana	1896	Effective	....	New Iberia, 1917
Jessie D. Pool	Louisiana	1888	Effective	....	1917
H. C. Gair	Louisiana	1888	Effective	....	New Orleans, 1917
E. B. Richards	Louisiana	1885	Effective	....	1917
Alexander Martin	Louisiana	1892	Retired	....	Mandeville, 1917
G. W. Banks	Louisiana	1903	Effective	....	Logansport, 1917
E. H. Hall	Louisiana	1901	Effective	....	Boyce, 1918
W. C. Turner	Louisiana	1903	Retired	....	1918
Allen Luster	Louisiana	1877	Retired	....	New Orleans, 1918
Frank Walker	Louisiana	1876	Retired	....	New Orleans, 1918
D. S. Kilbourne	Louisiana	1902	Retired	....	Denham Springs, 1918
H. W. Welch	Louisiana	1893	Retired	....	1920
Ed. Powell	Louisiana	1888	Effective	....	1920
Thomas A. Jackson	Louisiana	1913	Effective	....	Gretna, 1920
Jules Been	Louisiana	1885	Retired	....	Beatville
P. C. Colton	Louisiana	1887	Effective	....	Melville
G. C. Golston	Louisiana	1898	Retired	....	Natchitoches
S. M. Haines	Louisiana	1902	Effective	....	Vanceville
Thos. J. Johnson	Louisiana	1882	Retired	....	Slidell
Geo. A. Payne	Louisiana	1892	Effective	....	Baton Rouge
Julius F. Marshall	Louisiana	1877	Retired	....	Chicago
J. R. Williams	Louisiana	1905	Effective	....	Shreveport
H. Armston	Louisiana	1881	Retired	....	New Orleans
S. A. Davis	Louisiana	1903	Retired	....	Hammond
J. J. Woolridge	Louisiana	1903	Effective	....	Bogalusa
J. S. Weaver	Louisiana	1900	Retired	....	New Orleans
Henry Taylor	Louisiana	1886	Retired	....	New Orleans
C. W. Kershaw	Louisiana	1879	Retired	....	
T. F. Robinson	Louisiana	1903	Effective	....	New Orleans
J. S. Barnes	Louisiana	1906	Retired	....	
I. L. Turner	Louisiana	1909	Effective	....	Baton Rouge
F. M. Lashington	Louisiana	1903	Retired	....	
F. T. Chinn	Louisiana	1870	Retired	72	New Orleans, Apr. 4, 1925
E. C. Bradford	Louisiana	1896	Effective	....	1924
James Robinson	Louisiana	1899	Retired	....	1924
Simon Mitchell	Louisiana	1886	Retired	....	Rapides, 1924
G. G. Priestly	Louisiana	1906	Effective	....	Monroe, Jan. 26, 1925
J. C. Brown	Louisiana	1900	Effective	....	Crowley, Apr. 29, 1925
B. F. Branch	Louisiana	1906	Effective	....	1926
Valcour Chapman	Louisiana	1883	Retired	....	New Orleans, 1926
David Garner	Louisiana	1903	Effective	....	1926

IN MEMORIAM (Continued)

NAMES	From What Conference	Joined La. When?	Relation at Death	Age	Died Time and Place
J. S. Jones	Louisiana	1891	Effective	....	1926
E. W. Jackson	Louisiana	1906	Retired	....	Boyce, 1926
B. W. Owens	Louisiana	1922	Effective	....	Denham Springs, 1926
F. D. Thomas	Louisiana	1898	Effective	....	Mansfield, 1926
Robert Wilkins	Louisiana	1916	Effective	....	New Orleans, 1926
Samuel Green	Louisiana	1898	Retired	....	New Orleans, 1927
Pompey Bibbs	Louisiana	1886	Retired	....	Crowley, 1927
George W. O'Gilvee	Louisiana	1902	Effective	....	Mansfield, 1927
S. A. Mason	Louisiana	1895	Retired	....	Hammond, 1927
William L. Amos	Louisiana	1895	Retired	....	Bunkie, 1928
Cornelius Johnson	Louisiana	1898	Effective	....	Shreveport, 1928
Aaron W. Goins	Louisiana	1906	Retired	....	Natchitoches, 1928
Henry J. Wright	Louisiana	1881	Retired	....	New York City, 1928
Chas. L. Angrum	Louisiana	1[illegible]	Retired	....	Baton Rouge
G. J. Rogers	Louisiana	1881	Retired	69	Jeanerette, May 4, 1929
D. H. Young	Louisiana	1901	Retired	....	Alexandria
Arthur Booker	Louisiana	1915	Effective	....	New Orleans
H. R. Bernard	Louisiana	1924	Effective	....	Baldwin
R. A. Walmsley	Louisiana	1911	Effective	....	Morgan City
W. S. Robinson	Louisiana	1928	Effective	....	Welsh
James D. McCain	Louisiana	1916	Effective	54	Lake Providence, May 26, 1930
John A. Lindsay	Louisiana	1900	Effective	57	Booneville, Aug. 31, 1930
O. J. Harvey	Louisiana	1898	Effective	....	Logansport
Geo. C. Hilton	Louisiana	1917	Effective	....	Shreveport, Apr. 18, 1930
Chas. W. Reeves	Louisiana	1888	Retired	65	New Orleans, Nov. 9, 1929
Chas. D. Crockett	Louisiana	1884	Retired	....	Slidell
Sanders Carrol	Louisiana	1884	Retired	54	New Orleans, Mch. 26, 1930
John McKee	Louisiana	1891	Retired	....	Shreveport
H. A. Sorrell	Louisiana	1886	Retired	....	New Orleans
D. G. Pharris	Louisiana	1891	Retired	....	Natalbany
F. D. Bowers	Louisiana	1883	Retired	....	Berwick
T. P. Norris	Louisiana	1895	Effective	....	Slidell
L. H. Smith	Louisiana	1913	Effective	....	Monroe
J. H. Rylander	Louisiana	1881	Retired	....	Clinton
Bedford Carr	Louisiana	1885	Retired	....	Mississippi

N. B.—Anyone knowing the facts, such as "Date of Death," "Age," "Place" of the deceased, please send same to Secretary. It is VERY IMPORTANT. Hereafter, we trust that same will be given and thus help to keep a valuable and complete record of our honored dead. The same is asked about the deceased Ministers' wives.

RECAPITULATION

1. Alexandria	168	695	....	2	15	....	712	26	26	740	25	65	2	5	1575
2. Baton Rouge	304	2273	....	7	8	20	2308	122	122	832	22	239	22	20	3565
3. Lake Charles	107	1757	....	8	22	20	1807	96	96	995	40	64	8	4	3014
4. La Teche	85	1240	....	1	....	....	1241	40	40	1169	30	65	1	2	2384
5. Monroe	118	1240	....	1	....	....	1241	46	46	257	9	49	....	3	1605
6. New Orleans	497	3955	1	20	3	151	4130	179	888	2025	198	236	5	25	7607
7. Shreveport	145	1991	....	11	25	....	2027	193	207	1472	38	79	....	5	3828
Totals	1424	12989	....	49	74	191	13304	665	1388	7493	362	797	38	64	23578

MISSISSIPPI MISSION CONFERENCE SESSION

	DATE	Place	Bishop	Secretary	Secretary Statistics	Preachers Statistics	Membership
1	Dec. 25, 1865	New Orleans	Thompson	Newman		16	2693
2	Dec. 1, 1866	New Orleans	Simpson	Newman		32	7899
3	Dec. 19, 1867	New Orleans	Ames	Lynch	Doisy	51	6164

LOUISIANA CONFERENCE SESSIONS

1	Jan. 12-18, 1869	New Orleans	Simpson	Newman	Doisy	40	2632
2	Jan. 26-31, 1870	Baton Rouge	Scott	Matlock	Matlock	47	2575
3	Dec. 22-27, 1870	New Orleans	Scott	Matlock	Matlock	51	2286
4	Dec. 14-19, 1871	New Orleans	Janes	Matlock	Matlock	58	2333
5	Jan. 8-14, 1873	New Orleans	Janes	Cole	Cole	63	2769
6	Jan. 7-13, 1874	Baton Rouge	Merill	Hartzell	Barth	72	1737
7	Jan. 6-13, 1875	New Orleans	Foster	Morrow	Barth	74	2235
8	Jan. 2-16, 1876	New Orleans	Haven	Hartzell	Barth	74	1287
9	Jan. 10-15, 1877	New Orleans	Wiley	Hartzell	Madden	70	1178
10	Jan. 9-13, 1878	Baton Rouge	Harris	Hartzell	Madden	72	2889
11	Jan. 20-Feb. 3, 1879	New Orleans	Andrews	Hartzell	Madden	80	2649
12	Jan. 21-25, 1880	New Orleans	Harris	Hartzell	Albert	71	1420
13	Jan. 26-30, 1881	Shreveport	Peck	Hartzell	Albert	71	2808
14	Jan. 25-31, 1882	Franklin	Hurst	Hartzell	Albert	92	1109
15	Jan. 1-5, 1883	Alexandria	Wiley	Hartzell	Albert	98	2187
16	Jan. 30-Feb. 4, 1884	New Orleans	Mallalieu	Hartzell	Albert	115	1874
17	Jan. 29-Feb. 2, 1885	Baton Rouge	Bowman	Hartzell	Albert	133	2336
18	Jan. 28-Feb. 1, 1886	Monroe	Merrill	Hartzell	Albert	142	3555
19	Jan. 20-26, 1887	New Orleans	Warren	Hartzell	Albert	133	4046
20	Jan. 25-31, 1888	Donaldsonville	Fitzgerald	Hartzell	Albert	139	3813
21	Jan. 31-Feb. 3, 1889	New Orleans	Vincent	Albert	Lyon	162	3813
22	Jan. 28-Feb. 3, 1890	Shreveport	Newman	Albert	Lyon	191	5545
23	Jan. 28-Feb. 3, 1891	New Orleans	Newman	Albert	Lyon	169	6475
24	Jan. 13-19, 1892	New Orleans	Mallalieu	Albert	Lyon	107	2576
25	Jan. 26-31, 1893	Shreveport	Andrews	Albert	Price	165	5074
26	Jan. 31-Feb. 5, 1894	Baton Rouge	Walden	Albert	Price	166	6006
27	Feb. 9-11, 1895	Monroe	Bowman	Albert	Ford	187	5426
28	Jan. 15-16, 1896	New Orleans	Fitzgerald	Albert	Hudson	184	1503
29	Jan. 13-19, 1897	Donaldsonville	Walden	Albert	McCary	172	2410
30	Jan. 29-31, 1898	Baldwin	Ninde	Albert	Hubbard	182	5233
31	Jan. 25-30, 1899	Alexandria	Merrill	Albert	Hubbard	185	4925
32	Jan. 24-30, 1900	New Orleans	Joyce	Albert	Hubbard	173	4610
33	Jan. 23-29, 1901	Shreveport	Warren	Price	Obee	178	2557
34	Jan. 22-24, 1902	New Iberia	Foss	Clemens	Obee	176	5035
35	Jan. 29-Feb. 2, 1903	Natchitoches	Mallalieu	Obee	Harrison	179	5434
36	Jan. 27-Feb. 2, 1904	Baton Rouge	Mallalieu	Obee	Harrison	212	7039
37	Jan. 25-30, 1905	Monroe	Spellmeyer	Obee	Harrison	197	8170
38	Jan. 23-27, 1906	New Orleans	McDowell	Richards	Price	190	8894
39	Jan. 24-30, 1907	Lake Charles	Berry	Chinn	Price	190	8266
40	Jan. 8-13, 1908	New Orleans	Wilson	Chinn	Price	187	14671
41	Jan. 17-22, 1909	Baton Rouge	Neely	Chinn	Jones	191	16553
42	Jan. 26-31, 1910	New Orleans	Neely	Price	Dyas	189	18275
43	Jan. ——, 1911	Franklin	Neuelson	Price	Dyas	189	18375
44	Jan. 18-21, 1912	Shreveport	Neely	Lindsay	Dyas	189	18400
45	Jan. 23-27, 1913	Lake Charles	Thirkield	Lindsay	Obee	144	15534
46	Jan. 28-Feb. 2, 1914	New Orleans	Thirkield	Lindsay	Obee	148	16022
47	Jan. 27-31, 1915	Alexandria	Luccock	Lindsay	Obee	146	15420
48	Jan. 26-31, 1915	New Orleans	Thirkield	Lindsay	Obee	167	17490
49	Jan. 24-28, 1917	Mansfield	Thirkield	Lindsay	Smith	155	17285
50	Jan. 23-26, 1918	New Iberia	Thirkield	Lindsay	Smith	154	17104
51	Jan. 22-26, 1919	Baton Rouge	McConnell	Lindsay	Smith	160	17342
52	Jan. 28-Feb. 1, 1920	Shreveport	Thirkield	Lindsay	Smith	160	17428
53	Jan. 26-31, 1921	New Orleans	Jones	Lindsay	Smith	168	17673
54	Jan. 25-29, 1922	Lake Charles	Jones	Lindsay	Smith	170	16982
55	Jan. 24-28, 1923	Franklin	Jones	Lindsay	Smith	163	16875
56	Feb 6-11, 1924	New Orleans	Jones	Lindsay	Williams	152	17345
57	Jan. 23-27, 1925	Opelousas	Jones	Earles	Williams	157	17674
58	Oct. 28-Nov. 1, 1925	Monroe	Thirkield	Earles	Williams	154	17345
59	Oct. 27-31, 1926	Baton Rouge	Jones	Earles	Williams	161	17523
60	Oct. 12-16, 1927	Shreveport	Jones	Chinn	Calvin	147	16437
61	Oct. 17-21, 1928	Lake Charles	Jones	Chinn	Lindsay	149	16543
62	Oct. 9-13, 1929	New Orleans	Richardson	Chinn	Lindsay	151	14541
63	Oct. 23-26, 1930	Natchitoches	Keeney	Chinn	Long	163	13762

NOTE: An examination of the statistics show that in the first 12 years of the Conference, congregations rather than church members were counted. From that time on, greater care was taken and **actual members** were counted, not including even probationers. Later on, they were counted. Today, "non-resident" and inactive members" are not counted.

The organization of the white work into a separate Conference, largely affected the Conference membership roll. The above membership represents the active working membership, and does not include the cases mentioned above, nor the children in many instances.

MINISTERS' WIVES

NAME	Place	Age	Date of Death
Marie R. Matlack	New Orleans	....	September 20, 1871
Amelia Osborne	Gretna	....	September 3, 1875
Katie Kienie	New Orleans	....	October 20, 1876
Diana Williams	New Orleans	....	October 20, 1879
Writhe Chinn	New Orleans	....	March 4, 1879
Laura A. Matlack	La Teche	....	June 9, 1879
Amanda Landry	Donaldsonville	....	December 21, 1883
Elizabeth Walker	Mansfield	....	December 8, 1883
Malinda Johnson	Mandeville	....	December 20, 1884
Mary King	New Orleans	....	February 18, 1886
S. A. Armston	New Orleans	....	December 2, 1886
Maria James	Louisiana	....	February 15, 1887
Olivia Kershaw	New Orleans	....	April 7, 1887
Harriet A. Taylor	Baton Rouge	....	May 16, 1887
Martha Kennedy	New Orleans	....	June 10, 1888
Francis Smith	Glencoe	....	March 28, 1888
O. V. R. Albert	New Orleans	....	August 18, 1889
Martha Montgomery	Baton Rouge	....	February 25, 1889
M. C. Crawford	New Orleans	....	November 16, 1891
Celia Brown	Donaldsonville	....	June 27, 1891
Kate Armstead	Shreveport	....	March 31, 1891
Jane Hodge	New Orleans	....	September, 1891
Annie J. Clark	Baton Rouge	....	.....
Mrs. G. W. Wells	Marshall, Tex.	....	February 15, 1892
Caroline Evans	New Orleans	....	July 22, 1892
S. Tillman	Bunkie	....	.....
E. Hayward	New Orleans	....	.....
Agnes Yarbrough	Baton Rouge	....	February 26, 1893
Charlotte Forest	Camp Parapet	....	June 18, 1893
Hester Dutch	New Orleans	....	November 8, 1893
Emma J. Dyer	Natchitoches	....	March 5, 1895
Elizabeth Harvey	New Orleans	....	December 21, 1896
Rebecca Shelby	Boyce	....	August 10, 1896
Parmelia Daily	Kirkwood, Mo.	....	March 17, 1897
Elsie E. Chinn	Morgan City	....	January 3, 1897
Fannie Fields	Jeanerette	....	February 6, 1898
J. H. Banks	New Orleans	....	September 29, 1898
A. L. Rogers	Shriever	....	January 16, 1899
Emeline Pharis	Shreveport	....	January 18, 1898
Mary C. Barrow	Woodlawn	....	July 19, 1898
Henrietta Osborne	New Orleans	....	November 15, 1898
Mrs. Geo. Washington No. 2	New Orleans	....	May 6, 1899
Elizabeth Butler	New Orleans	....	April 19, 1900
Mrs. John Benn	Ponchatoula	....	October 6, 1901
Hanna Harrison	Boyce	....	August 21, 1902
Louisa Larkins	Breaux Bridge	....	December 27,, 1903
L. W. Carroll	Monroe	....	December 16, 1903
M. A. Thomas	New Roads	....	November 11, 1903
M. E. Thomas	New Orleans	....	April 26, 1903
R. A. Pool	Rosedale	....	August 18, 1903
Mrs. R. J. Thomas	Bay St. Louis, Miss.	....	May 17, 1903
Mrs. D. G. Pharis	Devon	....	March 25, 1904
Julia Bradford	Rosedale	....	April 24, 1904
F. A. Landry	Baldwin	....	January 8, 1905
H. A. D. Godman	Philadelphia, Pa.	....	December 15, 1905
Ellen Daniel	New Orleans	....	November 13, 1906
Octavia Harald	New Orleans	....	August 28, 1906
Mrs. H. C. Gair	Hahnville	....	May 1, 1906
S. E. Harrison	Clarence	....	September 14, 1906
R. D. Brightop	Clinton	....	1906
Mrs. E. H. Hall	Vanceville	....	August 7, 1897
Malissa Simmons	Many	....	July 25, 1908
E. E. Jones	Franklin	....	October 30, 1908
Hattie Landry	Mansfield	....	June 20, 1908
Annie Goins	Shreveport	....	June 27, 1909
M. A. Weaver	Baker	....	January 27, 1910
Nancy Williams	Baldwin	....	July 26, 1909
Maria Amos	Boyce	....	February 1, 1909
Silvia Gair	Bertie	....	August 16, 1910
Julia A. Mason	Clinton	....	April 1, 1910

MINISTERS' WIVES—Continued

NAME	Place	Age	Date of Death
Winy Hilton		....	March, 1905
Elvira Roberson	Allen	....	May 11, 1910
Mrs. Hilton	Plainview	....	October 1, 1910
Lucinda Brown	New Orleans	....	January 21, 1911
Martha McLaughlin		....	November 13, 1911
Elvira Priestley	Louisiana	....	August 2, 1911
S. A. Duncan	New Orleans	....	May 30, 1911
Margaret Luster	New Orleans	....	December 28, 1911
V. L. Reeves	Shreveport	....	April 8, 1912
Emily Rylander	McKinley	....	November 24, 1913
Ollie S. Henderson	Shreveport	....	May 30, 1912
Harriet Gair	Boley, Okla.	....	January 22, 1916
L. C. Munson	Monroe	....	July 22, 1915
Patsey Powell	Lake Charles	....	September 11, 1915
Venetta L. Jones		....	February 10, 1915
Mrs. Bishop J. C. Hartzell		....	
Mrs. H. A. Sorrell	Plaquemine	....	December 6, 1922
Mrs. David Harrison	Baton Rouge	....	1922
Maria Powell		....	1922
Sarah G. Chinn	New Orleans	68	1924
Mrs. Z. T. Gayden	Clinton	63	1924
Mrs. F. D. Bowers	Berwick	59	1924
Mrs. Alice Albert	New Orleans	....	
Mrs. Jesse David	New Orleans	....	April 17, 1928
Nellie Alston	New Orleans	....	
Richmond Brown	Shreveport	....	
Robert Jones	Shreveport	....	
Louisa Smith	Shreveport	....	February 3, 1917
Lucy Venable	New Orleans	....	1928
Mrs. John Wise	New Orleans	....	October 3, 1931
Mrs. Eugene Baptiste		....	

EPWORTH LEAGUE STATISTICS

ALEXANDRIA DISTRICT

NAMES OF CHARGES OF CHURCHES	Seniors and Young People		Intermediates		Juniors		Pd. World Serv. Thru Cent. Office 24-Hr.-Day Plan	
	Chapters	Members	Chapters	Members	Chapters	Members		
1. Newman-Morn.	1	12	1	28	1	14	....	....
2. Wilton	....	....	....	....	....	....	....	....
3. St. Paul	....	....	....	....	....	....	....	....
4. Allen-Pohatan	....	....	....	....	....	....	....	....
5. Booneville	1	9	1	5	1	8	....	....
6. Bunkie	1	10	....	....	....	....	....	....
7. Boyce and Rapides	....	....	....	....	....	....	....	....
8. Boyce and Village	....	....	....	....	....	....	....	....
9. Campti	....	....	....	....	....	....	....	....
10. Cane River	....	....	....	....	....	....	....	....
11. Cheneyville	....	....	....	....	....	....	....	....
12. Colfax Circuit	....	....	....	....	....	....	....	....
13. Cottonport Circuit	....	....	....	....	....	....	....	....
14. LeCompte	....	....	....	....	....	....	....	....
15. Many Circuit	....	....	....	....	....	....	....	....
16. Marthaville Circuit	....	....	....	....	....	....	....	....
17. Natchitoches	1	18	....	....	1	16	....	....
18. Pineville	1	10	1	11	1	23	....	....
19. Pineflat Circuit	....	....	....	....	....	....	....	....
20. Pleasant Hill	....	....	....	....	....	....	....	....
21. Robeline Circuit	....	....	....	....	....	....	....	....
22. Shady Grove	....	....	....	....	....	....	....	....
23. Trenton Circuit	....	....	....	....	....	....	....	....
Totals	5	59	3	44	4	61	....	....

BATON ROUGE DISTRICT

1. Asbury	....	....	....	....	....	....	....	....
2. Batcherlor and Tarras	....	....	....	....	....	....	....	....
3. Baton Rouge: Neely	....	....	....	....	....	....	....	....
4. Hughes	....	....	....	....	....	....	....	....
5. St. Mark	1	30	....	....	....	....	....	....
6. Wesley	1	35	....	....	....	....	....	....
7. Clinton-St. Paul	....	....	....	....	....	....	....	....
8. Conrad Ct.	....	....	....	....	....	....	....	....
9. Denham Springs Ct.	....	....	....	....	....	....	....	....
10. Independence	1	15	....	....	....	....	....	....
11. Jackson and Vincent	....	....	....	....	....	....	....	....
12. Jordan	....	....	....	....	....	....	....	....
13. Lettsworth	....	....	....	....	....	....	....	....
14. Lottie-Blanks	....	....	....	....	....	....	....	....
15. Macedonia	....	....	....	....	....	....	....	....
16. Maringouion	1	15	1	10	1	10	....	....
17. Mason-Jacoby	....	....	....	....	....	....	....	....
18. Mt. Carmel	....	....	....	....	....	....	....	....
19. Natalbany Ct.	....	....	....	....	....	....	....	....
20. New Roads	....	....	....	....	....	....	....	....
21. Port Allen	....	....	....	....	....	....	....	....
22. St. Peter-Rylander	....	....	....	....	....	....	....	....
23. Scotlandville	1	12	1	12	1	12	....	....
24. Springfield	....	....	....	....	....	....	....	....
25. Stony Point	....	....	....	....	....	....	....	....
26. Wesley-Wilson	....	....	....	....	....	....	....	....
27. Wilson-Norwood	....	....	....	....	....	....	....	....
28. Zachary Ct.	....	....	....	....	....	....	....	....
29. Prairieville	....	....	....	....	....	....	....	....

LE TECHE DISTRICT

NAMES OF CHARGES OF CHURCHES	Seniors and Young People		Intermediates		Juniors		Pd. World Serv. Thru Cent. Office	24-Hr.-Day Plan
	Chapters	Members	Chapters	Members	Chapters	Members		
1. Baldwin	2	25	15	10	1	15	....	....
2. Bayou Goula	....	....	....	....	....	....	....	....
3. Beattieville	....	....	....	....	....	....	....	....
4. Camp Parapet	....	....	....	....	....	....	....	....
5. Centerville	....	....	....	....	....	....	....	....
6. Crawford	....	....	....	....	....	....	....	....
7. Donaldsonville	....	....	....	....	....	....	....	....
8. Franklin	1	35	....	....	....	....	....	5
9. Hahnville	....	....	....	....	....	....	....	....
10. Houma	....	....	....	....	....	....	....	....
11. Lutcher	....	....	....	....	....	....	....	....
12. Morgan City	....	....	....	....	....	....	....	....
13. Napoleonville	....	....	....	....	....	....	....	....
14. Rosedale Circuit	....	....	....	....	....	....	....	....
15. Thibodeaux	....	....	....	....	....	....	....	....
16. Viron	....	....	....	....	....	....	....	....
17. Woodlawn	....	....	....	....	....	....	....	....
18. White Hall	....	....	....	....	....	....	....	....

LAKE CHARLES DISTRICT

1. Briggs-Perry	....	....	....	....	....	....	....	....
2. Crowley	....	....	....	....	....	....	....	....
3. Eola	....	....	....	....	....	....	....	....
4. Jeaneretta	....	....	....	....	....	....	....	....
5. Lake Arthur	....	....	....	....	....	....	....	....
6. Lafayette	1	....	....	....	....	....	....	....
7. Lake Charles	1	....	....	....	....	....	....	....
8. Leesville	....	....	....	....	....	....	....	....
9. New Iberia	2	18	5	7	....	....	....	....
10. Oakdale	....	....	....	....	....	....	....	....
11. Olivier	1	....	....	....	....	....	2	....
12. Opelousas	1	31	16	15	2	8	....	....
13. St. Martinville	....	....	....	....	....	....	....	....
14. Spring Creek	....	....	....	....	....	....	....	....
15. Melville	1	....	....	....	....	....	....	....
16. Waxia	....	....	....	....	....	....	....	....
17. Washington	....	....	....	....	....	....	....	....
18. Welsh	....	....	....	....	....	....	....	....
Totals	6	49	21	24	2	8	2	....

MONROE DISTRICT

1. Bonita-Gallen	1	10	....	....	1	8	....	....
2. Bastrop and Anderson	1	12	....	....	....	....	....	....
3. Clayton Circuit	....	....	....	....	....	....	....	....
4. Mt. Sinai-Beulah	1	21	1	9	....	....	....	....
5. Monroe-St. Paul	1	18	....	....	....	....	....	....
6. Monroe-St. James	1	36	1	12	1	21	....	....
7. Rayville	....	....	....	....	....	....	....	....
8. Washington	1	15	1	4	1	10	....	....
9. Lake Providence	....	....	....	....	....	....	....	....
10. Mt. Nebo and Fairbanks	1	19	1	6	1	7	....	....
Totals	8	145	5	31	4	46	....	....

NEW ORLEANS DISTRICT

NAMES OF CHARGES OF CHURCHES	Seniors and Young People		Intermediates		Juniors		Pd. World Serv. Thru Cent. Office 24-Hr.-Day Plan
	Chapters	Members	Chapters	Members	Chapters	Members	
1. Asbury	....	....	....	....	....	....	....
2. Gretna	....	....	....	....	....	....	....
3. Angie	....	....	....	....	....	....	....
4. Bogalusa	1	21	1	27	1	19	....
5. N. O. First Street	....	....	....	....	....	....	....
6. Grace	....	....	....	....	....	....	....
7. Haven	....	....	....	....	....	....	....
8. Hartzell	....	....	....	....	....	....	....
9. Mt. Zion	1	18	....	....	....	....	....
10. Pecks Memorial	....	....	....	....	....	....	....
11. Phillips Memorial	....	....	....	....	....	....	....
12. People's	1	18	....	....	....	....	....
13. St. Matthew	1	25	....	....	....	....	....
14. St. Phillip	1	13	....	....	1	5	....
15. LaHarpe	....	....	....	....	....	....	....
16. Thompson	....	....	....	....	....	....	....
17. Trinity	....	....	....	....	....	....	....
18. Mallalieve	1	12	1	7	1	8	....
19. Wesley	1	25	....	....	1	20	....
20. Williams	1	20	1	10	1	61	....
21. Slidell	....	....	....	....	....	....	....
22. Franklinton	....	....	....	....	....	....	....
Totals	8	152	3	44	5	113	....

SHREVEPORT DISTRICT

1. Ada Crelson	....	....	....	....	....	....	....	....
2. Arcadia	....	....	....	....	....	....	....	....
3. Asbury	....	....	....	....	....	....	....	....
4. Belcher	....	....	....	....	....	....	....	....
5. Curtis	....	....	....	....	....	....	....	....
6. Dixie	....	....	....	....	....	....	....	....
7. Frierson	....	....	....	....	....	....	....	....
8. Grand Bayou	22	....	....	27	....	39	....	....
9. Keithville	....	....	....	....	....	....	....	....
10. Lake End	....	....	....	....	....	....	....	....
11. Logansport	14	....	....	....	....	16	....	....
12. Longstreet	....	....	....	....	....	....	....	....
13. Mansfield	....	....	....	....	....	....	....	....
14. Shreveport Flovenay	....	....	....	....	....	....	....	....
15. Daniels Circuit	1	17	....	....	1	10	....	....
16. Fairfield	1	24	....	....	....	....	....	5
17. Jewella	....	....	....	....	....	....	....	....
18. Johnson	....	....	....	....	....	....	....	....
19. St. James	....	....	....	....	....	....	....	....
20. St. Paul	23	....	....	....	....	....	....	....
21. Cedar Grove	....	....	....	....	....	....	....	....
22. Bonchest	1	15	....	....	....	....	....	....
23. Thomas Circuit	....	....	....	....	....	....	....	....
24. Vanceville	...	....	....	....	....	....	....	....
25. New Light	....	....	....	....	....	....	....	....
26. Bayou LaChute	....	....	....	....	....	....	....	....
Totals	62	56	....	27	1	63	....	5

CHURCH SCHOOL STATISTICS

ALEXANDRIA DISTRICT

W. L. DYAS, Statistician, Care of Carrier No. 38, Shreveport, La.

W. H. GRAY, Assistant, 820 Sixth Street, New Orleans, La.

NAMES OF CHARGES	CHURCH SCHOOLS															SUPPLEMENTAL REPORT											
				Enrollment						Church Memb'ship		Finances				Leadership Training			Vacation Sch'ls				W'k Day Ch'h Sch'l				
																Tr'ing Classes											
	No. of Schools	No. of Classes Under 18 Yrs.	No. of Classes Using Closely Graded Lessons	Officers and Teachers	Pupils of All Grades	Cradle Roll	Home Department	Total Enrollment	Average Attendance	Pupils Incl. Home Dept. but not Baptised Children who are Ch'ch Members or Prep. Members	Accessions during year to Church from Church School	Rally Day Offering	Pd. by Ch'ch Sch'l to World Serv. not Incl. Rally Day Offering	Paid by Church School to all Other Benevolences	Expenses for Lesson Materials, Supplies, etc.	Methodist	Interdenominational	Methodist Enrollm't Both Types	No. of Vacation Schools	No. of Teachers and Helpers	Pupil Enrollment	Average Attendance	No. of Methodist Wk. Day Sch'ls Not Incl. Vacation Schools	No. Paid Teachers and Helpers	Methodist Pupil Enrollment	Average Attendance	Total Expenses Vacation and Week Day Church Schools
1. Alexandria: Newman	1	4	3	12	180	6	....	186	160	....	....	4	3	4	48	....	....	....	....	....	....	....	....	....	....	....	....
2. Wilton-Magda	2	3	3	8	50	....	....	53	30	....	2	....	....	....	....	....	....	....	....	....	....	....	....	....	....	....	....
3. St. Paul	1	3	3	6	36	....	....	39	30	....	....	....	....	....	5	....	....	....	....	....	....	....	....	....	....	....	....
4. Allen-Powhatan	1	....	....	3	16	....	....	16	12	....	....	....	....	....	2	....	....	....	....	....	....	....	....	....	....	....	....
5. Boonville	1	4	6	6	72	3	5	77	56	61	5	....	8	....	10	....	....	....	....	....	....	....	....	....	....	....	....
6. Bunkie	1	3	3	6	35	6	....	47	20	18	3	....	2	3	9	....	....	....	....	....	....	....	....	....	....	....	....
7. Boyce-Rapides	2	1	1	10	84	6	....	90	65	....	2	....	....	....	10	....	....	....	....	....	....	....	....	....	....	....	....
8. Boyce Village	2	2	2	6	44	....	....	30	....	....	....	....	....	....	6	....	....	....	....	....	....	....	....	....	....	....	....
9. Campti	2	3	2	16	76	4	6	86	43	26	16	2	10	13	....	....	....	....	....	....	....	....	....	....	....	....	....
10. Cane River Ct.	3	2	1	6	102	....	....	108	75	....	13	....	12	4	10	....	....	....	....	....	....	....	....	....	....	....	....
11. Cheneyville	1	2	3	5	36	....	....	41	36	....	....	....	....	....	7	....	....	....	....	....	....	....	....	....	....	....	....
12. Colfax Ct.	2	1	5	5	30	3	....	35	20	....	5	9	31	2	2	....	....	....	....	....	....	....	....	....	....	....	....
13. Cottonport	1	1	1	4	26	....	....	30	21	....	....	....	....	....	3	....	....	....	....	....	....	....	....	....	....	....	....
14. Lecompte	1	2	2	5	38	....	....	38	25	....	....	....	....	....	8	....	....	....	....	....	....	....	....	....	....	....	....
15. Many Ct.	2	3	4	6	40	....	....	46	35	....	....	....	....	....	6	....	....	....	....	....	....	....	....	....	....	....	....
16. Marthaville Ct.	2	1	....	12	42	5	....	47	37	18	....	....	2	....	6	....	....	....	....	....	....	....	....	....	....	....	....
17. Natchitoches	1	....	....	8	115	6	....	129	43	46	4	8	2	2	14	....	....	....	....	....	....	....	....	....	....	....	....
18. Pineville	1	4	6	9	126	4	8	138	72	39	12	....	23	12	18	1	....	12	....	2	29	10	....	....	....	....	....
19. Pineflat	2	3	1	6	20	....	....	26	20	18	....	....	....	....	5	....	....	....	....	....	....	....	....	....	....	....	....
20. Pleasant Hill Ct.	2	1	....	5	117	....	....	122	110	2	12	....	32	3	....	....	....	....	....	3	....	10	....	....	....	....	....
21. Robeline Ct.	2	1	....	5	18	....	....	36	24	....	....	....	....	....	....	....	....	....	....	....	....	....	....	....	....	....	....
22. Shady Grove	2	2	1	12	64	9	....	72	40	....	10	....	21	3	6	....	....	....	....	....	....	....	....	....	....	....	....
23. Trenton Ct.	1	3	4	6	38	....	....	38	29	....	5	....	....	....	5	....	....	....	....	....	....	....	....	....	....	....	....
Totals	36	49	51	157	1254	52	19	1514	993	228	91	23	146	46	180	1	....	12	....	5	29	20	....	....	....	....	....

BATON ROUGE DISTRICT

1. Asbury	1	2	1	11	65	....	....	49	....	19	6	....	24	....	....	....	....	....	....	18	....	....	....	....	....	....	....
2. Batchelor-Torras	2	2	2	8	35	....	....	43	30	43	....	....	....	....	....	....	....	....	....	....	....	....	....	....	....	....	....
3. Baton Rouge: Neely	1	2	2	7	40	8	21	69	25	....	4	....	10	8	....	....	....	....	....	....	....	....	....	....	....	....	....
4. Hughes	1	2	2	4	45	1	....	....	25	....	1	....	40	1	6	....	....	....	....	....	....	....	....	....	....	....	....
5. St. Mark	1	....	....	16	200	9	12	200	120	18	12	6	25	20	100	....	....	....	....	....	....	....	....	....	....	....	....
6. Wesley	1	....	....	9	140	10	10	169	65	43	2	10	....	....	28	....	....	....	....	....	....	....	....	....	....	....	....
7. Clinton-St. Paul	2	4	4	7	60	5	2	60	40	....	5	1	85	2	6	....	....	....	....	....	....	....	....	....	....	....	....
8. Conrad Ct.	3	3	6	12	75	15	7	....	60	....	....	....	21	....	....	....	....	....	....	....	....	....	....	....	....	....	....
9. Denham Springs Ct.	2	4	4	11	98	....	....	....	60	....	8	....	....	....	4	....	....	....	....	....	....	....	....	....	....	....	....
10. Independence	1	....	....	5	12	....	....	17	10	....	....	....	....	....	....	....	....	....	....	....	....	....	....	....	....	....	....
11. Jackson-Vincent	1	....	....	....	....	....	....	....	....	....	....	....	....	....	....	....	....	....	....	....	....	....	....	....	....	....	....
12. Jordan	1	....	....	....	....	....	....	....	....	....	....	....	....	....	....	....	....	....	....	....	....	....	....	....	....	....	....
13. Lettsworth	1	2	1	6	58	....	....	....	40	....	3	....	....	....	....	....	....	....	....	....	....	....	....	....	....	....	....
14. Lottie-Blanks	2	....	....	10	....	....	....	39	35	....	3	....	....	....	12	....	....	....	....	....	....	....	....	....	....	....	....
15. Macedonia Ct.	1	....	1	2	4	35	43	84	35	8	4	....	17	2	8	....	....	....	....	....	....	....	....	....	....	....	....
16. Maringouin	1	2	1	7	35	10	8	7	27	....	....	....	....	....	8	....	....	....	....	....	....	....	....	....	....	....	....
17. Mason-Jacoby	1	....	....	....	....	....	....	....	....	....	....	....	....	....	....	....	....	....	....	....	....	....	....	....	....	....	....
18. Mt. Carmel	1	2	....	5	75	8	7	75	50	....	....	1	....	1	5	....	....	....	....	....	....	....	....	....	....	....	....
19. Natalbany Ct.	1	1	1	8	35	....	....	43	25	....	....	....	2	....	5	....	....	....	....	....	....	....	....	....	....	....	....
20. New Roads Ct.	1	2	3	3	41	....	....	....	25	....	....	....	3	....	....	....	....	....	....	....	....	....	....	....	....	....	....
21. Port Allen	2	2	1	9	96	....	....	....	45	....	....	....	....	....	....	....	....	....	....	....	....	....	....	....	....	....	....
22. St. Peter-Rylander	1	....	....	....	....	....	....	....	....	....	....	....	....	....	....	....	....	....	....	....	....	....	....	....	....	....	....
23. Scotlandville	1	3	3	7	95	....	....	95	50	15	....	2	62	....	25	....	....	....	....	....	....	....	....	....	....	....	....
24. Springfield	1	....	....	....	....	....	....	....	....	....	....	....	....	....	....	1	....	....	....	....	....	....	....	....	....	....	....
25. Stony Point Ct.	2	....	....	6	45	10	6	45	30	....	....	....	....	....	10	....	....	....	....	....	....	....	....	....	....	....	....
26. Wesley-Wilson	1	....	....	16	....	35	....	195	75	....	15	1	6	6	10	....	....	....	....	....	....	....	....	....	....	....	....
27. Wilson-Norwood	1	2	1	5	40	4	....	....	25	....	....	....	....	....	5	....	....	....	....	....	....	....	....	....	....	....	....
28. Zachary Ct.	2	....	....	10	55	5	....	....	55	....	13	5	....	....	10	....	....	....	....	....	....	....	....	....	....	....	....
29. Prairieville Ct.	....	....	....	....	....	....	....	....	....	....	....	....	....	....	....	....	....	....	....	....	....	....	....	....	....	....	....
Totals	38	35	33	184	1314	106	127	1016	777	146	76	26	305	40	242	1	....	....	....	18	....	....	....	....	....	....	....

LAKE CHARLES DISTRICT

NAMES OF CHARGES	CHURCH SCHOOLS															SUPPLEMENTAL REPORT											
				Enrollment						Church Memb'ship		Finances				Leadership Training			Vacation Sch'ls				W'k Day Ch'h Sch'l				
																Tr'ing Classes											
	No. of Schools	No. of Classes Under 18 Yrs.	No. of Classes Using Closely Graded Lessons	Officers and Teachers	Pupils of All Grades	Cradle Roll	Home Department	Total Enrollment	Average Attendance	Pupils Incl. Home Dept. but not Baptised Children who are Ch'ch Members or Prep. Members	Accessions during year to Church from Church School	Rally Day Offering	Pd. by Ch'ch Sch'l to World Serv. not Incl. Rally Day Offering	Paid by Church School to all Other Benevolences	Expenses for Lesson Materials, Supplies, etc.	Methodist	Interdenominational	Methodist Enrollm't Both Types	No. of Vacation Schools	No. of Teachers and Helpers	Pupil Enrollment	Average Attendance	No. of Methodist Wk. Day Sch'ls Not Incl. Vacation Schools	No. Paid Teachers and Helpers	Methodist Pupil Enrollment	Average Attendance	Total Expenses Vacation and Week Day Church Schools
1. Briggs Perez	1	3	....	4	30	....	....	54	14	....	2	....	10	2	10	....	....	....	....	....	31	....	....	....	....	....	....
2. Crowley	2	2	2	8	27	....	....	35	20	....	....	....	....	....	....	....	....	....	....	....	....	....	....	....	....	....	....
3. Eola	1	....	....	6	32	....	....	38	15	....	1	....	....	....	....	....	....	....	....	....	....	....	....	....	....	....	....
4. Jeanerette	1	5	7	7	93	3	....	100	42	....	....	....	7	....	12	....	....	....	....	....	....	....	....	....	....	....	....
5. Lake Arthur	2	....	....	10	....	....	....	68	35	25	12	1	....	....	8	....	....	....	....	....	....	....	....	....	....	....	....
6. Lafayette	1	35	3	17	50	12	6	73	45	6	4	2	4	15	7	3	33	....	....	....	....	....	....	....	....	....	....
7. Lake Charles	1	3	2	17	140	20	....	160	75	281	24	2	180	....	18	1	....	....	....	....	....	....	....	....	....	....	....
8. Leesville	1	....	4	8	65	....	....	73	30	....	4	....	7	12	24	....	....	....	....	....	....	....	....	....	....	....	....
9. New Iberia	1	2	3	9	70	15	....	85	35	133	3	....	3	4	12	....	....	....	....	....	....	....	....	....	....	....	....
10. Oakdale	....	....	....	....	....	....	....	....	....	....	....	....	....	....	....	....	....	....	....	....	....	....	....	....	....	....	....
11. Olivia Ct.	3	60	....	15	80	10	6	80	50	25	1	....	10	....	20	....	....	....	....	....	....	....	....	....	....	....	....
12. Opelousas	1	4	4	....	100	15	25	149	100	15	14	2	2	17	3	1	....	1	....	9	100	65	....	....	....	65	....
13. St. Martinville	38	2	....	5	38	....	....	43	20	....	....	....	10	....	9	....	....	....	....	....	....	....	....	....	....	....	....
14. Spring Creek	....	....	....	....	....	....	....	....	....	....	....	....	....	....	....	....	....	....	....	....	....	....	....	....	....	....	....
15. Melville	2	2	1	8	56	4	....	56	15	....	1	....	85	6	8	....	....	....	....	....	....	....	....	....	....	....	....
16. Waxia Ct.	1	....	....	8	75	15	....	83	50	2	1	1	2	....	....	....	....	....	....	....	....	....	....	....	....	....	....
17. Washington	1	2	2	5	46	....	....	46	20	11	....	....	....	....	2	....	....	....	....	....	....	....	....	....	....	....	....
18. Welsh	1	2	2	7	37	5	....	37	32	....	1	....	5	7	7	....	....	....	....	....	....	....	....	....	....	....	....
Totals	211	122	30	124	939	99	37	1160	588	498	68	8	245	63	139	5	33	1	....	9	131	65	....	....	....	65	....

STATISTICIAN'S REPORT

ALEXANDRIA DISTRICT

—W. L. DYAS, Statistician, Box 38 - Carrier, Shreveport, La.
H. W. GRAY, Assistant, 820 Sixth St., New Orleans, La.

		MINISTERIAL SUPPORT											CHURCH MEMBERSHIP										CHURCH SCHOOLS				EPWORTH LEAGUE			CHURCH PROPERTY									MISCELLANEOUS		
		Support of Pastor			Support of District Supt.		Support of Bishops		Support of C'ference Cl'mants				Baptisms		Prep'tory M'b'ship		Full Membership																								
NAME OF CHARGES AND DISTRICT	NAME OF PASTOR	Total Claim, Incl. House Rent	Total Paid Incl. House Rent	Rental Value of Parsonage	Total Claim, Incl. House Rent Administrative Expenses	Total Paid Incl. House Rent and Administrative Expenses	Claim	Paid	Claim	Paid	Total Pd. for Ministerial Support	Total Deficiency	Children Baptized	Adults Baptized	Prep. Members Received During the Year	Prep. Members now on Roll	Rec'd from P. M. or on Profession of faith	Received by Transfer	Full Membership now on Roll not Incl. Nonresid't-Inactive Memb.	Nonresident-Inactive Members	Removed by Transfer	Deaths During Year	Number of Church Schools	Officers and Teachers	Enrolled in all Depts. Incl. Officers and Teachers, Pupils, Cradle Roll and Home Dep't	Church School Current Expenses	Senior and Young People	Intermediate	Juniors	No. of Church Buildings	Estimated Value of Land and Buildings	No. of Parsonages	Estimated Value of Land and Buildings	Value of Other Properties, Endowments, Bonds, etc.	Paid by Charge for Building and Improvements	Paid on Old Indebtedness not Including Interest	Present Indebtedness Incl. Debt on Current Expenses	Current Expenses not Incl. Ministerial Support	Local Preachers	Subscribers to the Advocate	Amount Contributed by Ladies' Aid Society
1. Newman	H. B. F. Charles	1500	1080	180	200	133	30	2	50	4	1218	282	6	8	23	160	6	1	160	....	1	4	1	12	90	133	41	28	14	1	30000	1	3000	250	90	149	149	40	2	3	150
2. Wilton-Magda	Nettie L. Baptiste	750	380	80	60	40	15	....	15	....	420	330	10	5	15	50	5	....	80	....	....	3	2	5	46	5	13	....	....	3	10000	1	2000	600	34	....	....	30	3	5	40
3. St. Paul		500	150	150	40	20	10	....	5	....	70	430	3	2	2	....	2	....	60	10	....	....	1	6	41	15	11	6	....	1	3000	....	....	200	50	1000	1000	20	....	3	56
4. Allen-Powhatan		200	50	50	30	20	6	....	5	....	70	130	2	1	1	....	....	....	36	....	....	....	1	4	30	3	....	....	....	1	600	....	....	....	....	60	60	4	1	1	7
5. Booneville	Jarrett Green	1200	550	180	120	90	24	....	30	....	700	500	2	14	....	....	....	....	275	2	....	5	1	6	72	8	....	....	....	1	6000	1	1500	25	15	35	35	35	4	3	68
6. Bunkie	F. W. Thomas	600	80	144	60	60	12	5	30	....	150	450	....	....	....	....	....	....	73	....	....	....	1	5	40	....	....	....	....	1	500	....	....	....	....	....	....	....	....	....	....
7. Boyce-Rapides	W. A. Tyrus	1000	328	100	77	77	20	1	15	....	328	672	3	4	26	....	4	4	92	16	6	11	2	12	84	14	....	....	....	2	3300	1	1000	40	14	145	145	27	9	3	....
8. Boyce Village	E. C. Going	377	184	24	32	32	16	....	15	....	216	161	6	....	1	....	....	5	66	16	....	2	2	6	36	6	....	....	....	2	7000	1	1000	....	....	....	....	....	1	2	....
9. Campti Ct.	S. M. Garner	1200	520	120	120	60	25	2	20	6	588	712	6	18	18	....	18	....	161	5	1	5	2	16	76	13	9	5	8	2	3000	1	1000	75	120	37	37	55	3	5	250
10. Cane River Ct.	Wm. Jarrell	600	339	60	60	69	12	....	30	4	415	285	6	13	164	13	....	2	168	15	....	2	2	12	70	....	....	....	....	2	3200	1	900	15	20	4	4	25	4	3	5
11. Cheneyville	John Wise	400	100	60	30	15	10	3	5	....	....	....	....	....	....	....	....	....	72	....	....	....	1	6	20	....	....	....	....	1	400	1	....	....	....	....	....	....	....	....	....
12. Colfax Ct.	J. J. Johnson	320	60	60	30	24	5	1	15	1	142	178	2	5	5	43	....	....	43	5	....	2	2	5	37	2	....	....	....	2	1500	....	....	....	....	....	....	....	1	2	....
13. Cottonport	Joshua Dodson	300	70	60	30	25	6	....	15	....	95	205	2	3	3	....	3	....	85	....	....	....	1	5	45	3	....	....	....	1	1000	....	....	....	....	....	....	10	1	1	8
14. Lecompte	R. F. Long	360	260	60	32	32	7	....	15	....	320	20	....	....	4	4	4	....	44	12	....	1	1	5	38	10	20	10	20	1	500	1	400	....	....	200	200	2	1	2	5
15. Many Ct.	R. E. White	900	300	60	50	37	18	....	45	....	397	505	2	4	4	....	4	....	60	....	....	1	2	9	75	12	....	....	....	2	3500	1	500	....	20	100	100	15	....	1	15
16. Marthaville Ct.	S. M. G. Taylor	600	124	90	52	8	12	....	30	....	132	468	....	....	1	1	4	....	72	....	....	2	2	10	40	6	....	....	....	4	2500	2	300	10	20	185	185	40	....	3	8
17. Natchitoches	J. O. Brown	1380	585	180	160	71	14	5	40	15	836	908	3	4	8	24	7	1	111	14	1	2	1	8	123	14	18	....	16	1	8000	1	2500	....	238	1892	1892	147	2	6	208
18. Pineville	W. H. Jones	1000	351	200	100	62	10	7	20	6	426	716	3	2	10	12	13	....	158	32	2	....	1	9	126	18	10	11	23	1	3000	1	2500	....	....	....	....	....	2	8	9
19. Pineflat	J. C. Clark	300	130	60	36	10	6	....	15	....	140	160	2	....	12	....	24	....	35	....	....	....	1	5	20	6	....	....	....	1	500	....	....	....	....	....	....	....	1	1	....
20. Pleasant Hill Ct.	J. Smalley	950	200	60	90	34	18	1	45	1	236	907	....	10	....	....	4	2	140	25	....	2	3	9	60	6	....	....	....	3	3000	1	1000	....	12	....	....	10	5	....	200
21. Robeline Ct.	W. A. Hilton	600	86	90	30	30	25	1	30	1	113	560	1	14	14	96	4	....	14	19	....	1	1	4	10	....	....	....	....	3	1500	....	....	....	....	....	....	15	....	1	5
22. Shady Grove	G. W. Sanders	1392	361	60	132	62	20	3	20	3	361	1031	2	38	36	....	7	....	118	....	....	3	2	12	64	26	....	....	....	2	4000	1	2000	....	....	....	....	37	1	1	....
23. Trenton Ct.	Wm. Emmett	560	250	60	60	30	10	1	25	1	282	473	10	23	23	....	....	....	65	....	....	6	1	8	35	5	....	....	....	1	600	1	500	....	60	60	60	12	1	1	5
	Totals	16982	6538	2188	2418	1219	269	30	410	42	7655	10084	71	156	221	504	222	15	2188	171	11	42	34	169	1278	303	122	60	86	39	96600	16	20100	1215	2855	2178	3867	524	41	60	1031

LAKE CHARLES DISTRICT

1. Briggs-Perry	Thos. Johnson	500	200	60	50	22	10	2	25	2	336	164	14	10	....	73	24	....	....	40	....	....	1	4	5	10	....	....	....	....	....	....	....	....	....	....	....	....	....	....	....
2. Crowley	Frank Alridge	875	200	60	60	46	16	1	40	2	249	626	5	....	....	....	....	....	43	....	....	....	2	8	27	3	....	....	....	2	1500	1	500	....	....	....	....	15	4	1	....
3. Eola	E. J. Harrison	600	160	60	80	22	7	1	10	....	183	417	....	....	1	....	....	....	50	....	....	....	1	6	32	2	....	....	....	2	3000	1	1000	....	....	....	....	5	3	2	....
4. Jeanerette	A. W. M. Obee	1000	689	100	61	40	20	1	50	....	730	327	4	....	3	96	3	....	95	1	....	5	1	7	100	30	....	....	....	1	3000	1	1200	....	25	....	....	45	2	4	16
5. Lake Arthur	Patrick M. Jones	900	500	60	90	80	18	6	45	8	594	460	10	3	6	....	13	1	73	6	....	2	2	10	68	7	....	....	....	2	5000	1	500	....	76	99	506	40	1	4	25
6. Lafayette	B. R. Jackson	600	400	120	60	60	12	4	30	6	590	232	8	8	12	4	8	....	85	12	1	....	1	8	50	7	1	6	12	1	2000	1	5000	....	50	40	30	36	....	1	....
7. Lake Charles	J. E. Rolax	1770	1107	180	240	160	120	17	100	17	1301	691	11	5	24	281	24	....	280	22	....	3	1	17	140	50	28	....	....	1	85000	1	15000	....	200	1083	....	232	4	10	40
8. Leesville	Garfield Robinson	1000	500	60	120	28	20	3	50	2	533	467	5	....	2	1	1	....	75	12	....	....	1	8	26	8	....	....	....	1	2500	1	800	....	60	160	....	40	....	2	3
9. New Iberia	J. L. Kirwin	1000	676	150	63	63	20	5	50	6	750	250	9	5	18	18	15	2	88	10	1	1	1	9	70	22	12	5	2	1	1000	1	3000	....	3	145	139	2	3	4	22
10. Oakdale	Jas. Howard	300	50	....	30	10	6	....	15	....	60	240	....	....	....	....	....	....	30	....	....	....	1	3	26	3	....	....	....	1	500	1	200	....	....	....	....	....	....	....	....
11. Olivia Ct.	H. L. Clark	1000	460	60	148	69	10	1	50	1	529	1208	14	4	4	....	4	....	144	8	....	10	3	15	80	22	1	....	....	3	1400	2	800	1000	92	33	....	....	4	3	5
12. Opelousas	C. Spears	1017	817	240	120	62	20	3	50	....	892	....	6	23	23	147	5	1	137	15	....	4	1	9	....	9	....	....	....	1	3700	1	3700	....	296	180	3000	21	2	6	10
13. St. Martinville	T. A. Brown	800	420	120	100	60	10	8	10	8	576	346	10	....	....	....	108	....	100	12	....	2	1	5	38	9	....	....	....	1	3000	1	1600	....	258	165	200	18	....	3	6
14. Spring Creek	J. D. Wilson	800	70	115	45	8	16	....	40	....	78	752	4	1	2	2	1	....	53	....	3	1	1	6	31	5	....	....	....	1	1500	1	300	....	....	....	....	25	1	....	3
15. Melville	I. C. Daugherty	280	280	120	65	38	6	....	5	....	318	....	4	17	22	7	15	1	50	2	3	....	1	8	64	8	8	4	4	2	3000	2	1000	....	8	32	4	20	1	2	....
16. Waxia Ct.	J. W. Johnson (S)	350	125	60	60	21	6	....	15	1	126	234	31	3	3	....	....	....	128	50	....	....	1	6	45	5	....	....	....	1	700	1	60	....	....	....	....	....	....	....	....
17. Washington	Wm. Caldwell	884	334	84	80	24	16	1	32	1	360	524	13	23	14	....	....	....	91	5	....	2	1	6	70	5	....	....	....	1	1800	1	800	....	....	....	342	25	....	....	2
18. Welsh	W. D. Martin	666	330	50	72	62	12	....	30	....	392	346	11	4	....	....	1	....	40	10	....	1	1	3	30	3	12	8	16	1	1200	....	....	....	108	94	136	....	2	1	2
	Totals	28474	7435	1699	1541	949	335	48	649	54	8487	6156	159	106	135	625	214	5	1627	191	8	31	22	132	902	199	[illegible]	3	34	23	122600	18	31460	1000	1176	2031	4357	524	27	43	129

STATISTICIAN'S REPORT

LA TECHE DISTRICT

		MINISTERIAL SUPPORT											CHURCH MEMBERSHIP										CHURCH SCHOOLS				EPWORTH LEAGUE			CHURCH PROPERTY									MISCELLANEOUS		
		Support of Pastor			Support of District Supt.		Support of Bishops		Support of C'ference				Baptisms		Prep'tory M'b'ship		Full Membership																							
NAME OF CHARGES AND DISTRICT	NAME OF PASTOR	Total Claim Incl. House Rent	Total Paid Incl. House Rent	Rental Value of Parsonage	Total Claim Incl. House Rent and Administrative Expenses	Total Paid Incl. House Rent and Administrative Expenses	Claim	Paid	Claim	Paid	Total Pd. for Ministerial Support	Total Deficiency	Children Baptized	Adults Baptized	Prep. Members Received During the Year	Prep. Members now on Roll	Rec'd from P. M. or on Profession of faith	Received by Transfer	Full Membership now on Roll not Incl. Nonresid't-Inactive Memb.	Nonresident-Inactive Members	Removed by Transfer	Deaths During Year	Number of Church Schools	Officers and Teachers	Enrolled in all Depts. Incl. Officers and Teachers, Pupils, Cradle Roll and Home Dep't	Church School Current Expenses	Senior and Young People	Intermediate	Juniors	No. of Church Buildings	Estimated Value of Land and Buildings	No. of Parsonages	Estimated Value of Land and Buildings	Value of Other Properties, Endowments, Bonds, etc.	Paid by Charge for Building and Improvements	Paid on Old Indebtedness not Including Interest	Present Indebtedness Incl. Debt on Current Expenses	Current Expenses not Incl. Ministerial Support	Local Preachers	Subscribers to the Advocate	Amount Contributed by Ladies' Aid Society
1. Baldwin	A. C. Spears	1000	700	100	60	60	20	5	50	6	811	184	10	5	4	125	10	....	125	25	....	5	2	9	115	25	25	15	10	2	8000	2	8000	....	95	85	125	60	3	4	35
2. Bayou Goula	S. G. Reid	300	163	48	40	40	6	....	15	....	206	97	3	6	1	32	....	....	32	....	1	....	1	4	30	....	....	....	....	1	1500	1	300	....	20	17	....	....	4	....	....
3. Beatieville Ct.	E. J. Wise	760	408	60	88	59	4	2	3	1	423	337	4	1	4	5	....	....	42	25	....	3	2	6	35	5	....	....	....	2	2500	1	2500	....	....	14	104	46	5	2	....
4. Camp Parapet	J. C. Coleman	500	370	60	60	45	10	2	25	1	418	77	4	3	7	42	....	2	42	15	....	....	2	4	40	10	....	....	....	2	3000	1	700	....	215	....	75	60	2	2	40
5. Centerville	A. P. Robinson	600	400	60	60	30	12	....	30	....	400	200	4	....	5	....	4	....	62	14	....	....	1	5	32	6	....	....	....	2	1000	1	1000	....	60	12	264	80	1	2	14
6. Crawford	Jefferson Walton	1000	194	60	80	27	20	....	50	1	223	779	6	4	....	6	....	....	78	10	20	5	1	5	49	8	....	....	....	1	6000	1	6000	....	....	....	15	....	4	1	....
7. Donaldsonville Ct.	Wm. Harrell	1000	335	60	100	45	20	....	50	....	370	690	5	3	10	80	3	....	80	....	....	3	2	14	60	15	....	....	....	2	1500	2	900	....	100	60	50	55	2	5	....
8. Franklin	T. R. Albert	1000	542	120	120	123	20	5	50	15	685	315	6	4	4	1	4	3	110	12	....	3	1	8	65	18	35	....	....	1	15000	2	9000	....	56	108	21	68	2	5	20
9. Hahnville	D. L. Riley	500	225	60	50	38	10	....	25	....	263	287	4	2	7	38	2	....	32	20	....	4	2	5	65	5	....	....	....	1	3000	1	1500	500	....	....	....	32	5	1	....
10. Houma	I. E. Badie	900	450	140	60	35	12	1	20	1	497	403	3	2	....	....	4	....	62	....	1	1	1	6	35	12	....	....	....	1	6500	1	6500	....	....	23	....	36	....	1	....
11. Lutcher	A. B. Harris	600	200	36	40	10	12	7	30	....	210	490	1	....	1	....	1	....	58	....	....	1	....	....	....	....	....	....	....	1	2000	1	900	....	65	....	....	35	....	2	15
12. Morgan City Ct.	Arthur Robinson	1344	1144	144	132	105	26	8	55	10	1274	253	2	25	25	....	25	5	125	55	....	5	2	10	90	22	....	....	....	2	1600	1	2000	....	89	1500	2500	100	....	12	120
13. Napoleonville	T. R. Wallace	800	500	60	80	50	16	1	40	2	570	391	10	4	15	64	....	....	64	....	....	4	1	6	42	6	20	10	6	1	3000	1	1500	....	300	50	40	15	2	4	45
14. Plaquemine	W. J. M. Price	800	519	144	80	68	10	8	25	....	726	74	2	2	4	52	4	1	46	8	....	....	1	5	43	24	....	....	....	1	3500	1	2000	....	....	....	....	98	3	2	25
15. Rosedale Ct.	D. A. Landry	910	340	60	60	42	18	6	19	1	387	523	11	22	24	1	31	....	140	35	1	5	2	9	62	12	....	....	....	2	4500	....	....	....	....	....	....	....	4	....	....
16. St. Peter Ct.	J. L. Jackson	1060	294	60	100	35	....	1	30	1	333	667	10	....	1	1	....	....	89	1	....	2	1	10	75	4	....	....	....	2	3000	1	3000	....	....	....	....	47	3	6	....
17. Thibodaux	J. O. Richards	1000	600	200	100	100	20	10	50	2	912	88	5	....	3	76	....	....	76	3	....	....	1	9	55	20	....	....	....	1	5000	1	2000	....	25	100	1800	52	4	4	65
18. Viron	Robert Jones	800	300	300	60	25	20	....	40	....	325	575	1	....	....	....	....	....	100	....	....	....	1	4	40	....	....	....	....	1	1500	1	800	....	....	....	....	....	....	....	....
19. Woodlawn	W. R. London	1000	650	96	100	82	20	....	50	....	732	268	6	18	26	7	28	....	116	1	1	2	1	10	110	....	....	....	....	1	5000	1	200	....	202	182	777	56	7	7	35
20. White Hall	F. R. Butler	585	180	60	60	44	2	....	5	1	222	363	1	1	4	3	....	....	50	31	....	4	2	6	24	11	....	....	....	2	4000	1	4000	....	15	....	331	10	6	2	7
	Totals	16459	8514	1928	1550	1081	292	55	689	44	9594	9396	89	102	155	533	116	11	1553	255	24	47	27	135	1127	233	92	31	28	28	155000	22	45300	500	1234	2537	6698	819	52	59	421

NEW ORLEANS DISTRICT

1. Asbury	C. E. Castin (S)	360	225	60	20	20	7	3	15	1	249	193	8	....	1	33	1	....	33	8	....	1	1	4	45	8	....	....	....	1	1000	1	500	....	365	....	....	50	4	14	....
2. Gretna	I. Catherine	770	525	120	40	40	14	2	35	2	569	253	11	26	30	330	26	....	230	55	....	8	2	10	25	10	....	....	....	1	5800	1	700	....	125	90	225	225	1	1	22
3. Angie	Silas Robinson	1100	360	60	100	63	22	2	55	2	427	850	2	1	2	2	1	....	39	2	....	2	1	3	123	15	....	....	....	3	2000	1	1700	....	40	22	456	56	2	2	21
4. Bogalusa	L. L. Green	1000	890	100	100	100	20	....	50	....	990	110	9	22	28	45	22	....	156	29	27	8	2	12	153	12	21	27	19	2	6500	1	1900	....	10	80	....	....	2	2	80
5. New Orleans: First Street	J. B. Johnson	2400	2300	420	450	300	50	....	100	....	2750	100	34	29	23	....	105	....	605	20	....	17	1	11	210	122	....	....	....	1	80000	....	....	3500	17	1260	9420	420	5	5	555
6. Grace	H. J. Williams	1920	1920	420	160	117	20	18	96	12	2067	129	5	1	13	13	....	....	198	37	1	2	1	8	100	20	....	....	....	1	40000	1	10000	....	70	....	....	....	....	....	108
7. Haven	J. A. Williams	1500	1050	300	100	75	30	10	75	10	1145	640	4	7	7	....	....	1	137	2	....	2	1	8	125	24	....	....	....	1	17000	1	1500	....	100	....	11155	155	....	12	....
8. Hartzell	T. R. Albert	500	350	100	60	45	10	....	15	....	410	395	....	....	....	....	14	....	54	....	....	....	1	6	35	5	....	....	....	1	1500	....	1000	....	....	....	....	....	....	....	200
9. Mt. Zion	B. J. Reddix	1920	1700	360	200	125	32	25	100	25	1800	120	12	6	30	6	12	2	577	50	....	6	1	10	285	120	18	....	25	1	60000	1	1800	....	100	1200	3400	400	3	10	6
10. Peck Memorial	T. B. Cooper	1400	1085	80	80	70	28	....	70	....	1085	485	4	13	35	35	35	5	142	25	....	....	1	8	65	26	1	1	....	1	4000	....	....	....	36	39	485	85	4	4	....
11. Phillips Memorial	W. H. Lang	1140	843	240	60	60	22	5	55	5	913	364	8	1	1	10	1	4	65	7	....	1	1	6	95	10	....	....	....	1	20000	....	....	....	56	10	485	35	2	3	56
12. Peoples	Geo. W. Carter	2420	1920	420	100	100	48	8	120	8	2036	652	12	3	6	18	....	8	233	38	....	3	1	9	102	45	18	....	....	1	20000	1	1500	....	180	60	3160	60	6	18	20
13. St. Mathew	Allen Robinson	1890	1990	240	110	110	36	20	94	70	2190	156	15	10	5	120	5	....	120	....	1	6	1	4	75	249	25	....	....	1	17000	1	6000	....	400	350	....	....	....	....	29
14. St. Phillip	C. D. Small	620	530	....	30	30	12	5	30	1	722	440	....	....	....	....	....	....	50	....	....	....	1	3	50	10	....	....	....	1	4000	1	7000	....	....	....	....	....	....	23	40
15. La Harpe-Scott Chinn	R. Brown	1000	620	180	80	80	20	5	50	5	710	300	3	5	11	....	11	....	115	25	....	3	1	5	45	13	....	....	....	1	2500	1	1000	....	150	389	7259	50	3	5	....
16. Thompson	Evereege McRea	1500	1300	300	80	80	30	3	75	2	1385	595	16	4	6	....	4	2	98	15	2	10	1	7	65	50	7	2	2	1	5000	1	4000	....	....	800	1985	85	2	5	13
17. Trinity	J. W. E. Bowen, Jr.	2300	1884	300	168	130	46	10	115	10	2034	365	8	4	9	....	5	10	310	....	4	6	1	12	115	15	....	....	....	1	7000	1	4000	....	....	227	1715	15	3	....	....
18. Mallalieu	W. H. Grey	1200	910	200	80	70	24	8	60	7	995	793	15	5	4	2	4	6	140	10	1	4	1	8	100	50	12	8	8	1	5000	1	3000	....	....	....	....	....	4	16	25
19. Wesley	G. C. Hayward	2900	1420	420	300	200	58	5	145	5	1610	1793	7	4	4	10	....	3	300	45	5	8	1	10	200	20	25	20	20	1	3500	1	3000	....	200	200	4000	....	8	....	50
20. Williams	O. C. Daigle	1300	920	360	110	110	26	10	65	10	1030	461	6	5	....	18	2	....	100	22	....	6	1	6	91	15	20	61	61	1	2500	1	3000	....	200	140	1113	....	1	5	70
21. Slidell	T. P. Norris	620	520	80	30	30	12	3	30	1	554	138	8	5	8	60	8	4	60	6	....	....	1	12	17	5	15	5	5	1	....	....	500	....	60	40	26	....	1	1	22
22. Franklinton	S. J. Jackson	800	320	120	80	50	16	1	40	....	370	566	4	9	12	12	3	....	107	7	....	....	1	5	60	8	....	....	....	2	....	....	300	.....	18	8	60	....	1	5	....
Totals	Totals	29560	23582	2650	138	25	724	143	1490	176	23582	5978	191	160	235	714	252	45	3864	410	41	93	24	167	2181	552	164	124	140	26	325500	16	120300	3500	2127	4915	44944	1695	52	131	1317
						62																																			

STATISTICIAN'S REPORT

BATON ROUGE DISTRICT

	NAME OF CHARGES AND DISTRICT	NAME OF PASTOR	MINISTERIAL SUPPORT: Support of Pastor: Total Claim, Incl. House Rent	Total Paid Incl. House Rent	Rental Value of Parsonage	Support of District Supt.: Total Claim Incl. House Rent and Administrative Expenses	Total Paid Incl. House Rent and Administrative Expenses	Support of Bishops: Claim	Paid	Support of C'ference Cl'mants: Claim	Paid	Total Pd. for Ministerial Support	Total Deficiency	CHURCH MEMBERSHIP: Baptisms: Children Baptized	Adults Baptized	Prep'tory M'b'ship: Prep. Members Received During the Year	Prep. Members now on Roll	Full Membership: Rec'd from P. M. or on Profession of faith	Received by Transfer	Full Membership now on Roll not Incl. Nonresid't-Inactive Memb.	Nonresident-Inactive Members	Removed by Transfer	Deaths During Year	CHURCH SCHOOLS: Number of Church Schools	Officers and Teachers	Enrolled in all Depts. Incl. Officers and Teachers, Pupils, Cradle Roll and Home Dep't	Church School Current Expenses	EPWORTH LEAGUE: Senior and Young People	Intermediate	Juniors	CHURCH PROPERTY: No. of Church Buildings	Estimated Value of Land and Buildings	No. of Parsonages	Estimated Value of Land and Buildings	Value of Other Properties, Endowments, Bonds, etc.	Paid by Charge for Building and Improvements	Paid on Old Indebtedness not Including Interest	Present Indebtedness Incl. Debt on Current Expenses	Current Expenses not Incl. Ministerial Support	MISCELLANEOUS: Local Preachers	Subscribers to the Advocate	Amount Contributed by Ladies' Aid Society
1.	Asbury	Kelso Gains	460	222	60	40	....	8	1	20	1	224	304	3	19	6	125	....	6	125	60	....	2	1	11	65	4	....	....	....	1	1000	1	1000	....	....	15	3	3	....	6	....
2.	Batchelor-Torras	H. J. Robinson	400	260	60	40	9	8	....	20	....	269	199	4	3	4	26	4	....	26	4	2	....	....	....	....	3	....	....	....	2	2000	2	800	....	60	....	....	....	....	4	....
3.	Baton Rouge: Neely	W. H. Davis	1000	1000	120	100	56	20	2	50	3	761	249	3	8	7	6	10	....	60	84	1	5	1	7	66	8	....	....	....	1	5000	....	....	....	....	70	72	13	6	5	4
4.	Hughes	J. S. Dickson	120	30	....	40	43	2	8	5	....	75	92	3	....	....	30	....	....	30	10	....	2	1	4	45	6	....	....	....	1	1000	....	....	....	....	....	....	....	1	1	3
5.	St. Mark	W. Scott Chinn	2170	1925	180	192	192	42	....	105	....	2117	392	12	9	13	....	18	....	278	36	1	7	1	16	200	100	30	....	....	1	3500	1	700	2500	1000	....	....	400	3	12	250
6.	Wesley	T. R. W. Harris	2120	1745	300	200	184	43	20	100	20	1969	491	7	3	3	....	12	....	313	....	....	8	1	9	169	28	35	....	....	1	40000	1	10000	....	560	....	149	350	3	7	138
7.	Clinton-St. Paul	J. D. H. Frazier	1000	620	100	80	75	20	1	50	1	697	553	10	76	26	126	26	....	126	....	....	3	2	9	60	28	....	....	....	2	3000	1	3000	....	50	50	75	15	1	10	20
8.	Conrad Ct.	Peter Wright	410	150	60	30	20	8	....	20	....	170	278	5	....	5	31	4	1	31	5	1	....	3	12	75	9	....	....	....	3	2500	1	2800	....	....	....	....	....	1	1	17
9.	Denham Springs Ct.	R. B. Sanford	950	400	100	95	52	18	....	45	....	452	656	6	8	1	15	15	....	154	....	....	2	2	11	98	6	....	....	....	2	3000	1	1600	....	63	....	....	14	5	....	....
10.	Independence	W. H. Harrison	150	68	....	40	25	2	....	5	....	93	104	....	....	2	....	2	....	15	31	....	....	1	5	30	5	15	....	....	1	300	....	....	....	....	....	....	....	3	1	....
11.	Jackson-Vincent	Henry Johnson	....	....	....	....	....	....	....	....	....	....	....	....	....	....	....	9	1	109	1	....	2	1	9	45	5	....	....	....	1	900	1	500	....	050	....	20	10	1	1	5
12.	Jordan	L. V. Blunt	500	575	60	50	50	10	....	10	....	575	81	....	....	....	....	....	....	26	....	....	....	....	....	....	....	....	....	....	....	....	....	....	....	....	....	....	....	....	....	....
13.	Lettsworth	T. H. Sampson	400	286	36	50	32	8	2	20	1	321	157	8	7	7	7	7	80	59	....	....	1	1	6	58	16	....	....	....	1	8000	1	2500	....	26	....	....	26	3	....	....
14.	Lottie-Blanks	Jno. D. McCrory	1000	450	100	100	....	20	....	50	....	450	620	3	3	8	15	7	1	90	12	1	2	2	10	....	....	....	....	....	2	4000	1	650	....	....	....	....	....	4	1	....
15.	Macedonia Ct.	R. A. Taylor	550	214	50	50	29	10	....	25	....	243	412	4	2	6	111	2	2	111	16	1	2	1	4	....	8	....	....	....	1	1300	1	450	....	12	....	12	22	2	3	11
16.	Maringouin	T. H. Hays	500	207	60	50	32	10	2	25	....	241	344	5	1	2	....	....	4	65	....	....	4	1	7	35	8	15	10	10	1	2000	1	600	....	40	30	12	12	2	2	19
17.	Mason-Jacoby	D. Alexander (S)	....	....	....	....	....	....	....	....	....	....	....	....	....	....	....	....	....	21	....	....	....	....	....	....	....	....	....	....	....	....	....	....	....	....	....	....	....	....	....	....
18.	Mt. Carmel	J. C. Williams	500	150	44	60	24	10	1	25	1	176	324	10	....	7	147	10	....	147	20	1	5	1	5	75	5	....	....	....	1	1000	1	5000	....	20	....	....	15	....	....	....
19.	Natalbany Ct.	Jas. Donohue (S)	....	....	....	....	....	....	....	....	....	....	....	....	....	....	....	....	....	30	....	....	....	....	....	....	....	....	....	....	....	....	....	....	....	....	....	....	....	....	....	....
20.	New Roads Ct.		180	180	60	40	20	2	2	5	....	202	225	....	1	3	....	1	....	10	18	....	1	1	6	41	5	....	....	....	1	1500	1	500	....	....	....	....	6	....	1	3
21.	Port Allen	A. C. Mitchell	1100	500	50	100	100	22	5	55	3	608	600	6	6	6	119	6	....	119	4	....	2	2	9	96	6	....	....	....	1	6000	1	2000	3000	....	50	250	35	3	5	....
22.	St. Peter-Rylander	Peter Gaskins	....	....	....	....	....	....	....	....	....	....	....	....	....	....	....	....	....	41	....	....	....	....	....	....	....	....	....	....	....	....	....	....	....	....	....	....	....	....	....	....
23.	Scotlandville	R. J. Johnson	1000	800	180	90	60	20	6	50	9	875	348	2	....	....	....	....	....	72	....	18	3	1	7	95	24	12	1	1	1	2500	1	2000	180	33	12	7	40	2	3	....
24.	Springfield	Alex. Norman (S)	....	....	....	....	....	....	....	....	....	....	....	....	....	....	....	....	....	18	....	....	....	....	....	....	....	....	....	....	....	....	....	....	....	....	....	....	....	....	....	....
25.	Stoney Point Ct.	C. Jenkins	650	150	50	60	60	12	....	30	....	210	542	....	3	2	65	4	....	65	....	....	....	2	6	45	4	....	....	....	2	5000	1	5000	5	100	....	23	....	1	1	....
26.	Wesley-Wilson	H. D. Lewis	770	276	70	....	....	14	1	35	....	277	542	6	15	15	1	10	....	150	44	....	2	1	16	115	35	....	....	....	1	1500	1	1500	10	28	....	....	265	3	1	....
27.	Wilson-Norwood	W. L. Going (S)	900	96	....	90	50	18	1	45	....	147	806	2	....	4	47	....	2	47	....	....	1	1	5	40	5	....	....	....	1	1500	....	....	....	3	....	27	9	....	1	4
28.	Zachary Ct.	E. H. Knox	750	400	60	90	45	14	2	35	2	449	443	16	4	23	23	....	1	60	36	....	4	2	10	55	10	....	....	....	3	5000	2	1400	....	25	....	....	21	1	2	5
29.	Prairieville Ct.	A. W. Johnson (S)	300	35	20	40	6	6	....	15	....	49	299	1	1	1	21	1	....	21	5	2	2	3	27	10	....	....	....	....	1	6000	1	2000	....	....	....	....	....	1	2	....
		Totals	17884	10739	1820	1727	1164	349	57	855	41	12001	8968	111	119	149	915	140	98	2223	316	28	60	33	212	1518	338	107	11	11	33	102900	22	94500	5695	2070	227	650	1396	46	70	479

MONROE DISTRICT

1.	Bonita-Gallion	A. Taylor	1060	560	60	120	60	20	4	50	3	727	273	11	44	1	1	3	1	84	30	1	2	1	8	60	....	1	2	10	2	500	1	1000	....	8	....	....	....	....	1	7
2.	Bastrop-Anderson	T. J. Bridgett	600	350	60	60	51	12	2	24	2	720	290	11	2	....	....	....	5	94	....	....	....	1	3	45	10	....	....	....	2	1600	1	700	....	....	....	....	15	2	....	....
3.	Clayton Ct.	W. L. Lemmons (S)	200	50	....	50	50	2	....	2	....	50	154	....	....	....	....	....	....	20	....	....	....	1	....	30	....	....	....	....	1	600	....	....	....	....	....	....	....	....	....	....
4.	Ferriday-Delhi	Nelse Evans (S)	100	60	....	60	60	3	....	3	....	60	50	....	....	....	....	....	....	38	....	....	....	1	....	26	....	....	....	....	1	450	....	....	....	....	....	....	....	....	....	....
5.	Mt. Sinai-Beulah	E. S .Johnson	1000	340	120	100	50	20	4	50	1	395	705	8	7	8	23	7	....	85	....	....	2	1	12	81	15	16	....	....	1	500	1	1250	....	300	....	....	115	3	....	8
6.	Monroe: St. Paul	L. H. Smith	850	130	110	60	15	16	3	3	....	148	702	1	....	1	61	1	....	61	5	....	....	1	4	48	8	....	....	....	1	5500	1	500	....	....	....	2600	80	1	1	....
7.	St. James	J. E. Brown	1200	1029	144	143	143	24	15	70	30	1387	100	12	3	23	6	....	....	318	10	....	5	1	14	165	15	....	....	....	1	3000	1	2000	....	50	808	353	....	5	14	....
8.	Rayville Ct.	Jas. Summers	110	....	40	20	5	2	....	2	....	....	45	....	....	....	....	....	....	35	....	....	....	1	....	10	....	....	....	....	1	400	....	....	....	....	....	....	....	....	....	....
9.	Washington	I. H. Lodge	500	25	....	....	50	....	2	....	....	52	348	....	14	16	93	....	....	97	12	3	....	1	3	35	1	....	....	....	1	1800	....	....	....	3	....	7	....	18	....	10
10.	Lake Providence	R. T. Franklin	700	500	200	80	64	14	1	35	2	180	320	4	3	13	....	13	....	77	2	....	3	1	7	27	6	....	....	....	1	3000	1	1000	....	210	...	100	26	2	2	12
11.	Jones Ct.	James Sudds	300	110	....	40	25	3	....	3	....	135	....	....	....	....	....	....	....	40	....	....	....	1	....	20	....	....	....	....	1	500	....	....	....	....	....	....	....	....	....	....
12.	Mt. Nebo-Fairbanks		1055	349	96	120	61	20	2	50	1	413	792	12	15	18	....	129	....	129	....	....	....	1	7	55	3	....	....	....	1	6000	1	2000	....	50	....	1439	25	3	1	....
		Totals	7675	3503	830	853	649	136	33	292	39	4267	3779	59	88	80	184	153	6	1078	59	4	12	12	58	602	58	17	2	10	14	23850	7	8450	....	1071	808	4699	261	34	19	37

STATISTICIAN'S REPORT

SHREVEPORT DISTRICT

		MINISTERIAL SUPPORT											CHURCH MEMBERSHIP										CHURCH SCHOOLS				EPWORTH LEAGUE			CHURCH PROPERTY									MISCELLANEOUS		
		Support of Pastor			Support of District Supt.		Support of Bishops		Support of C'ference Cl'mants				Baptisms		Prep'tory M'b'ship		Full Membership																							
NAME OF CHARGES AND DISTRICT	NAME OF PASTOR	Total Claim, Incl. House Rent	Total Paid Incl. House Rent	Rental Value of Parsonage	Total Claim Incl. House Rent and Administrative Expenses	Total Paid Incl. House Rent and Administrative Expenses	Claim	Paid	Claim	Paid	Total Pd. for Ministerial Support	Total Deficiency	Children Baptized	Adults Baptized	Prep. Members Received During the Year	Prep. Members now on Roll	Rec'd from P. M. or on Profession of faith	Received by Transfer	Full Membership now on Roll not Incl. Nonresid't-Inactive Memb.	Nonresident-Inactive Members	Removed by Transfer	Deaths During Year	Number of Church Schools	Officers and Teachers	Enrolled in all Depts. Incl. Officers and Teachers, Pupils, Cradle Roll and Home Dep't	Church School Current Expenses	Senior and Young People	Intermediate	Juniors	No. of Church Buildings	Estimated Value of Land and Buildings	No. of Parsonages	Estimated Value of Land and Buildings	Value of Other Properties, Endowments, Bonds, etc.	Paid by Charge for Building and Improvements	Paid on Old Indebtedness not Including Interest	Present Indebtedness Incl. Debt on Current Expenses	Current Expenses not Incl. Ministerial Support	Local Preachers	Subscribers to the Advocate	Amount Contributed by Ladies' Aid Society
1. Ada-Nelson	Peter LeBan	....	....	....	....	....	....	....	....	....	....	....	....	....	....	....	....	....	....	....	....	....	....	....	....	....	....	....	....	....	....	....	....	....	....	....	....	....	....	....	....
2. Arcadia	Bennie Hayes	300	50	....	28	12	....	....	....	....	62	238	....	....	....	....	....	....	20	....	....	....	....	....	....	....	....	....	....	....	....	....	100	....	....	....	....	....	....	....	....
3. Asbury	Fletcher Thomas	....	....	....	....	....	....	....	....	....	....	....	....	....	....	....	20	....	20	....	....	....	....	....	....	....	....	....	....	....	....	....	100	....	....	....	....	....	....	....	....
4. Belcher	Wm. Robinson	600	250	....	60	50	12	3	30	5	308	292	3	11	14	....	14	....	73	....	....	....	....	....	....	....	....	....	....	....	1	1000	1	300	600	....	....	....	....	....	....	....
5. Curtis	A. H. St. Clair (S)	200	100	....	10	4	....	10	....	....	100	124	....	....	....	....	....	....	....	....	....	....	....	....	....	....	....	....	....	....	1	1000	....	....	....	....	....	....	....	....	....	....
6. Dixie	A. B. Venerable	300	75	....	30	11	....	....	....	....	68	214	....	6	6	....	6	....	36	....	1	....	....	....	....	....	....	....	....	....	....	....	....	....	....	....	....	....	....	1	1	5
7. Frierson	H. Y. Tucker	....	....	....	....	....	....	....	....	....	....	....	....	....	....	....	....	....	12	....	....	....	....	....	....	....	....	....	....	....	1	800	1	200	....	....	....	....	....	....	....	....
8. Grand Bayou	Ephriam Freeman	1000	364	100	90	58	20	1	50	1	420	740	5	2	1	77	....	2	77	19	....	2	1	5	33	....	....	....	....	....	1	3000	1	3000	....	....	1200	....	....	1	....	....
9. Keithville	John McCullum	1000	450	100	132	63	20	....	50	....	518	164	4	....	6	6	6	....	151	....	2	2	2	12	9	10	....	....	....	....	2	2000	1	1000	....	....	....	....	....	....	....	....
10. Lake End	J. J. Haskins (S)	....	60	....	....	7	....	....	....	....	67	....	....	....	....	20	....	....	....	....	....	....	....	....	....	....	....	....	....	....	2	2000	1	200	500	....	....	....	....	....	....	....
11. Logansport	C. C. Smith	960	138	60	80	20	18	....	....	....	158	875	5	22	22	17	10	....	112	46	2	2	2	12	90	8	14	....	16	2	6000	1	500	....	20	....	....	21	2	3	....
12. Longstreet	H. W. A. Mitchell	800	200	50	90	22	16	1	40	1	224	722	4	7	1	....	....	....	133	1	....	3	....	....	....	5	22	27	31	1	3000	1	3500	....	39	8	21	40	2	1	60
13. Mansfield	M. L. Baldwin	1000	489	120	100	52	20	6	50	15	562	608	6	11	18	....	18	8	97	7	....	2	1	10	101	25	....	....	1	1	18000	1	2000	25000	32	40	....	98	....	5	....
14. Shreveport: Flournoy	W. L. Dyas	800	250	100	80	36	66	1	40	1	288	612	4	8	8	....	8	....	146	52	....	4	1	8	67	10	20	6	12	1	9000	....	....	....	7000	....	14	20	6	3	75
15. Daniels	S. S. Earles	1200	972	114	120	46	24	1	30	2	521	852	1	....	3	....	3	....	149	3	2	2	2	12	90	10	17	....	10	2	4000	1	4000	....	35	....	14	20	2	1	10
16. Fairfields	T. A. Hampton	1540	839	240	132	114	30	8	75	8	978	523	12	5	17	17	....	11	211	42	4	4	1	12	125	16	28	15	....	1	8000	1	5000	....	....	291	25	....	1	4	31
17. Jewella Ct.	E. J. Butler	600	100	....	50	18	12	1	30	1	127	565	2	....	3	....	4	1	54	....	....	....	1	3	24	17	....	....	....	1	3000	....	....	....	....	....	....	....	3	1	....
18. Johnson	A. M. Taylor	1200	500	100	100	47	24	1	60	2	550	700	5	9	5	....	5	....	117	....	....	3	1	8	52	....	....	....	....	1	2000	1	1000	....	....	....	....	....	....	....	....
19. St. James	M. R. Walker	1560	1460	300	240	216	50	5	60	10	1616	294	3	85	57	2	66	....	317	60	....	6	1	11	210	27	....	....	....	1	16000	1	1200	....	300	....	....	300	5	14	150
20. St. Paul	C. S. Ttaniey	1917	1157	357	240	121	38	....	95	5	1282	1024	2	....	17	....	....	17	151	32	....	2	1	13	156	40	23	....	....	1	32000	....	....	....	....	1200	16000	375	2	3	80
21. Cedar Grove	J. B. Henderson	600	200	80	50	11	12	....	30	....	211	511	1	3	10	40	5	....	40	10	1	....	1	6	35	5	....	....	....	1	1500	....	....	....	....	41	350	....	2	....	....
22. Bonchest	C. H. Hayes	860	190	60	80	29	16	1	40	1	221	775	....	4	....	....	5	1	113	4	....	1	1	9	69	5	....	....	1	1	2500	1	2500	....	3	2	25	37	2	1	....
23. Thomas Ct.	F. J. Thomas	900	313	100	90	94	18	1	45	2	372	383	8	1	13	....	16	10	105	7	2	3	2	9	70	8	....	....	2	1	2000	1	600	....	....	....	....	31	2	3	65
24. Vanceville	S. C. Williams	1200	850	200	120	100	24	2	60	4	1010	363	12	8	....	....	....	2	176	2	....	3	....	....	....	....	....	....	....	1	3000	1	3000	100	275	....	250	75	3	7	100
25. New Light	E. J. Butler	600	127	....	60	35	12	1	30	1	164	538	11	....	1	2	1	64	7	....	....	1	4	20	7	....	....	....	....	1	1000	1	500	....	....	....	....	11	2	1	....
26. Bayou LaChute	S. A. Robins	600	300	50	60	6	12	1	30	1	308	292	2	....	....	....	6	2	80	60	....	....	1	5	20	....	....	....	....	1	1000	1	200	....	....	....	....	....	3	1	....
	Totals	19837	8859	2041	2112	1148	389	44	890	70	9274	1029	90	158	202	181	180	118	2682	345	14	40	23	155	1152	256	121	48	71	26	109900	17	28700	26400	7704	2772	17034	1040	37	49	609

RECAPITULATION

1. Alexandria	J. W. Turner	16982	6538	2188	2418	1219	269	30	410	42	7655	9327	71	156	221	504	222	15	2188	171	11	42	34	169	1278	303	122	60	86	39	96600	16	20100	....	2855	2178	3867	534	42	60	1031
2. Baton Rouge	Chas. Anderson	18884	10737	1820	1727	1164	347	57	855	41	12001	8968	111	119	149	915	140	98	2223	316	28	60	33	112	1518	338	107	11	11	33	102900	22	94500	5695	2070	227	650	1396	46	70	479
3. Lake Charles	W. J. Hampton	28474	7435	1699	1541	949	335	48	649	54	8487	6156	159	106	135	629	214	5	1627	191	8	31	22	132	902	199	62	33	34	23	122600	18	31460	1000	1176	2031	4357	524	27	43	129
4. La Teche	H. Daniels	16459	8514	1928	1550	1081	292	55	689	44	9594	9396	89	202	155	533	116	11	1553	255	8	24	27	135	1127	233	92	31	28	28	155000	22	45300	500	1234	2537	6698	819	52	59	421
5. Monroe	T. A. Bailey	7675	3503	830	853	649	136	33	292	39	4267	3779	59	88	80	184	153	6	1078	59	4	12	12	58	602	58	17	2	10	14	23850	7	8450	....	1071	808	4699	261	34	19	37
6. New Orleans	Jesse D. David	29560	23582	2650	2538	2005	724	143	1490	176	23582	5978	191	160	235	714	252	45	3864	410	41	93	24	167	2181	552	164	124	140	26	325500	16	120300	3500	2127	4915	44944	1695	52	131	1317
7. Shreveport	J. C. Calvin	19837	8859	2041	2112	1148	389	44	890	70	9274	1029	90	158	202	181	180	118	2682	345	14	40	23	155	1152	256	121	48	71	26	109900	17	28700	26400	7704	2772	17034	1040	37	49	609

NEW ORLEANS DISTRICT

1. Asbury	1	1	2	4	45	....	4	49	40	33	....	....	20	3	7	....	....	....	....	....	....	....	....	....	....	....	....
2. Gretna	....	2	1	16	180	25	....	205	145	....	....	....	....	....	....	....	....	....	....	....	....	....	....	....	....	....	....
3. Angie	1	2	1	12	175	50	15	250	75	....	26	1	13	2	23	....	....	....	60	20	180	230	....	....	280	100	25
4. Bogalusa	2	2	3	12	153	6	12	171	40	12	14	2	12	18	16	....	....	....	....	....	....	....	....	....	....	....	....
5. New Orleans: Firts Street	1	5	5	11	276	42	....	318	125	206	50	....	....	....	....	5	....	....	....	....	....	....	....	....	....	....	....
6. Grace	1	5	3	8	130	....	....	130	65	....	....	....	25	2	37	....	....	....	....	....	....	....	....	....	....	....	....
7. Haven	1	4	2	8	105	20	8	133	75	25	3	....	....	2	22	....	....	....	....	....	....	....	....	....	....	....	....
8. Hartzell	1	4	1	2	40	....	....	40	35	....	....	....	....	....	....	....	....	....	....	....	....	....	....	....	....	....	....
9. Mt. Zion	1	8	10	10	275	....	....	275	112	....	30	2	214	50	80	....	....	....	....	....	....	....	1	1	20	18	150
10. Peck Memorial	1	3	2	8	65	6	....	71	50	4	6	....	....	....	14	2	....	....	....	....	....	....	....	....	....	....	....
11. Phillip Memorial	1	3	3	6	101	....	....	101	71	....	1	....	95	....	....	....	....	....	....	....	....	....	....	....	....	....	....
12. Peoples	1	6	6	9	102	15	9	126	126	....	....	....	150	10	45	....	....	....	1	6	....	....	....	....	....	....	....
13. St. Mathews	1	4	2	10	75	5	....	80	45	....	5	1	15	....	45	1	....	....	....	....	....	....	....	....	....	....	....
14. St. Phillip	1	4	2	....	30	....	....	30	25	....	....	....	....	....	....	....	....	....	....	....	....	....	....	....	....	....	....
15. La Harpe	1	4	4	5	65	4	....	69	30	....	11	....	....	....	13	....	....	....	1	5	35	20	....	....	....	....	....
16. Thompson	1	3	3	7	65	....	....	65	40	15	14	....	60	10	40	2	....	....	....	....	....	....	....	....	....	....	....
17. Trinity	1	8	9	12	115	12	11	139	80	....	3	....	10	....	125	....	....	....	....	....	....	....	....	....	....	....	....
18. Mallalieu	1	4	5	8	100	3	10	113	50	2	1	10	20	....	20	2	12	....	....	....	....	....	....	....	....	....	....
19. Wesley	1	10	7	10	200	....	....	200	92	....	....	....	....	....	62	....	....	....	....	....	....	....	....	....	....	....	....
20. Williams	1	2	4	6	91	6	....	97	40	97	2	....	20	....	20	....	....	....	1	6	115	62	....	....	....	....	....
21. Slidell	1	3	5	6	50	8	6	64	50	....	8	....	....	....	....	....	....	....	....	....	....	....	....	....	....	....	....
22. Franklinton	3	30	4	12	60	4	9	72	48	60	9	....	....	....	6	....	....	....	....	....	....	....	....	....	....	....	....
Totals	24	88	83	170	2498	231	79	2804	1458	514	173	16	654	97	574	12	12	....	67	37	330	312	1	1	300	118	175

SHREVEPORT DISTRICT

1. Ada-Nelson	....	....	....	....	....	....	....	....	....	....	....	....	....	....	....	....	....	....	....	....	....	....	....	....	....	....	....
2. Arcadia	....	....	....	....	....	....	....	....	....	....	....	....	....	....	....	....	....	....	....	....	....	....	....	....	....	....	....
3. Asbury	....	....	....	....	....	....	....	....	....	....	....	....	....	....	....	....	....	....	....	....	....	....	....	....	....	....	....
4. Belcher	1	4	....	6	35	15	....	86	30	11	4	1	....	2	4	....	....	....	....	....	....	....	....	....	....	....	....
5. Curtis	....	....	....	....	....	....	....	....	....	....	....	....	....	....	....	....	....	....	....	....	....	....	....	....	....	....	....
6. Dixie	1	....	....	4	35	....	....	39	15	....	....	....	....	....	4	....	....	....	....	....	....	....	....	....	....	....	....
7. Frierson	....	....	....	....	....	....	....	....	....	....	....	....	....	....	....	....	....	....	....	....	....	....	....	....	....	....	....
8. Grand Bayou	1	1	2	5	32	....	....	....	22	....	....	....	....	....	4	....	....	....	....	....	....	....	....	....	....	....	....
9. Keithville	2	6	8	12	98	18	20	98	45	6	6	....	3	....	10	....	....	....	....	....	....	....	....	....	....	....	....
10. Lake End	....	....	....	....	....	....	....	....	....	....	....	....	....	....	....	....	....	....	....	....	....	....	....	....	....	....	....
11. Logansport	2	2	....	12	78	....	....	90	....	77	3	....	7	....	8	....	....	....	....	....	....	....	....	....	....	....	....
12. Longstreet	2	14	7	5	100	6	....	100	70	6	6	....	17	....	4	....	....	....	....	....	....	....	....	....	....	....	....
13. Mansfield	1	....	12	92	92	....	....	101	65	26	12	1	7	25	....	....	....	....	....	....	....	....	....	....	....	....	....
14. Shreveport-Flournoy	1	32	3	8	62	5	10	90	65	24	2	....	....	....	10	2	....	....	....	....	....	....	....	....	....	....	....
15. Daniels	2	7	....	12	90	5	....	90	....	15	1	....	....	....	10	....	....	....	....	....	....	....	....	....	....	....	....
16. Fairfield	1	3	3	12	180	....	....	199	....	....	18	....	10	....	18	....	....	....	....	....	....	....	....	....	....	....	....
17. Jewella	1	3	1	3	24	....	....	28	16	....	....	....	....	....	17	....	....	....	....	....	....	....	....	....	....	16	....
18. Johnson	1	....	8	....	....	....	....	52	....	....	....	....	....	....	....	....	....	....	....	....	....	....	....	....	....	....	....
19. St. James	1	18	....	11	210	....	....	210	85	70	20	....	75	....	....	....	....	....	....	....	....	....	....	....	....	....	....
20. St. Paul	1	....	....	13	143	....	....	156	60	....	....	....	....	....	27	....	....	....	....	....	....	....	....	....	....	....	....
21. Cedar Grove	1	10	2	6	35	1	....	35	15	50	5	....	....	....	....	....	....	....	....	....	....	....	....	....	....	....	....
22. Bonchest	1	....	....	9	60	....	....	69	35	25	1	....	3	15	....	....	....	....	....	....	....	....	....	....	....	....	....
23. Thomas Circuit	2	2	....	9	70	2	....	70	55	....	11	....	10	2	12	....	....	....	....	....	....	....	....	....	....	....	....
24. Vanceville	1	3	1	1	87	10	15	87	40	40	45	2	5	....	8	....	....	....	....	....	....	....	....	....	....	....	....
New Light	1	3	1	4	20	....	....	20	18	....	....	....	....	....	....	....	....	....	....	....	....	....	....	....	....	....	....
Bayou Lachute	1	....	....	5	....	....	....	....	20	....	....	....	....	....	....	....	....	....	....	....	....	....	....	....	....	....	....
Totals	28	113	124	243	1456	72	45	1600	650	320	134	4	144	29	165	2	....	....	....	....	....	....	....	....	....	16	....

MONROE DISTRICT

NAMES OF CHARGES	CHURCH SCHOOLS															SUPPLEMENTAL REPORT											
				Enrollment						Church Memb'ship		Finances				Leadership Training			Vacation Sch'ls				W'k Day Ch'h Sch'l				
																Tr'ing Classes											
	No. of Schools	No. of Classes Under 18 Yrs.	No. of Classes Using Closely Graded Lessons	Officers and Teachers	Pupils of All Grades	Cradle Roll	Home Department	Total Enrollment	Average Attendance	Pupils Incl. Home Dept. but not Baptised Children who are Ch'ch Members or Prep. Members	Accessions during year to Church from Church School	Rally Day Offering	Pd. by Ch'ch Sch'l to World Serv. not Incl. Rally Day Offering	Paid by Church School to all Other Benevolences	Expenses for Lesson Materials, Supplies, etc.	Methodist	Interdenominational	Methodist Enrolim't Both Types	No. of Vacation Schools	No. of Teachers and Helpers	Pupil Enrollment	Average Attendance	No. of Methodist Wk. Day Sch'ls Not Incl. Vacation Schools	No. Paid Teachers and Helpers	Methodist Pupil Enrollment	Average Attendance	Total Expenses Vacation and Week Day Church Schools
1. Bonita-Gallion	1	7	....	8	60	12	5	6	60	....	3	....	....	....	16	....	....	....	....	....	....	....	....	....	....	....	....
2. Bastrop-Anderson	1	....	4	8	25	3	....	40	40	8	....	....	....	....	8	....	....	....	....	....	....	....	....	....	....	....	....
3. Clayton Ct.	1	....	....	2	....	....	....	....	....	....	....	....	....	....	....	....	....	....	....	....	....	....	....	....	....	....	....
4. Ferriday-Delhi	1	....	....	2	....	....	....	....	....	....	....	....	....	....	....	....	....	....	....	....	....	....	....	....	....	....	....
5. Mt. Sanai-Beulah	1	3	4	12	81	23	23	81	68	....	4	....	....	....	15	....	....	....	....	....	....	....	....	....	....	....	....
6. Monroe: St. Paul	1	2	....	4	43	3	....	58	30	....	....	....	....	....	8	....	....	....	....	....	....	....	....	....	....	....	....
7. St. James	1	3	14	18	165	15	....	180	90	65	10	....	....	....	100	....	....	....	....	....	....	....	....	....	....	....	....
8. Rayville Ct.	....	....	....	....	....	....	....	....	....	....	....	....	....	....	....	....	....	....	....	....	....	....	....	....	....	....	....
9. Washington	1	3	....	6	70	....	....	70	50	....	....	....	....	....	5	....	....	....	....	....	....	....	....	....	....	....	....
10. Lake Providence	1	2	1	7	27	6	7	41	20	7	3	4	....	....	15	....	....	....	....	....	....	....	....	....	....	....	....
11. Jones Ct.	1	....	....	2	24	....	....	....	....	....	....	....	....	....	2	....	....	....	....	....	....	....	....	....	....	....	....
12. Mt. Nebo-Fairbanks	1	35	....	7	55	10	10	55	35	....	....	....	....	....	3	....	....	....	....	....	....	....	....	....	....	....	....
Totals	11	55	23	76	587	72	45	585	393	80	20	4	....	....	172	....	....	....	....	....	....	....	....	....	....	....	....

LA TECHE DISTRICT

1. Baldwin	2	4	4	9	115	15	10	149	84	14	5	66	....	45	25	2	....	....	....	....	....	....	....	....	....	....	....
2. Bayou Goula	1	1	1	4	40	10	8	40	20	15	....	....	....	....	10	....	....	....	....	....	....	....	....	....	....	....	....
3. Beatieville	2	....	....	6	35	....	....	35	19	....	....	....	....	....	5	....	....	....	....	....	....	....	....	....	....	....	....
4. Camp Parapet	2	....	5	7	40	7	....	40	28	....	2	....	35	....	....	1	....	....	....	....	....	....	....	....	....	....	....
5. Centerville	1	1	1	5	28	7	6	52	32	6	....	....	2	3	6	....	....	....	....	....	....	....	....	....	....	....	....
6. Crawford	1	4	4	5	65	15	....	45	35	....	1	....	....	....	6	....	....	....	....	....	....	....	....	....	....	....	....
7. Donaldsonville Ct.	2	5	6	14	85	10	....	85	60	6	2	....	10	10	10	....	....	....	....	....	....	....	....	....	....	....	....
8. Franklin	1	2	....	8	65	10	....	75	40	10	3	....	28	21	4	....	....	....	....	....	....	....	1	1	25	25	20
9. Hahnville	2	6	....	5	65	12	....	82	40	....	....	....	....	....	....	....	....	....	....	....	....	....	....	....	....	....	....
10. Houma	1	2	2	6	35	2	7	35	15	4	....	....	2	....	12	....	....	....	....	....	....	....	....	....	....	....	....
11. Lutcher	1	2	2	4	15	....	6	21	10	....	....	....	....	....	....	....	....	....	....	....	....	....	....	....	....	....	....
12. Morgan City Ct.	2	5	6	9	80	....	....	90	60	40	20	....	10	10	22	....	....	....	....	....	....	....	....	....	....	....	....
13. Napoleonville	1	1	1	6	42	10	....	30	15	....	4	....	50	16	8	1	....	....	....	6	....	6	....	....	....	....	....
14. Plaquemine	1	4	....	5	43	....	....	43	23	....	3	2	1	3	16	....	....	....	....	....	....	....	....	....	....	....	....
15. Rosedale Ct.	2	4	....	9	62	....	....	62	45	....	5	....	1	....	12	....	....	....	....	....	....	....	....	....	....	....	....
16. St. Peter Ct.	1	3	4	10	75	....	....	75	25	....	....	....	....	1	....	....	....	....	....	....	....	....	....	....	....	....	....
17. Thibodaux	1	2	1	9	55	....	....	55	30	10	....	....	....	3	....	....	....	....	....	....	....	....	....	....	....	....	....
18. Union	1	4	....	3	40	....	....	40	28	....	....	....	....	....	....	....	....	....	....	....	....	....	....	....	....	....	....
19. Woodlawn	1	5	5	10	94	16	....	110	55	....	7	....	10	....	....	....	....	....	....	....	....	....	....	....	....	....	....
20. White Hall	2	1	1	6	24	3	....	30	20	3	1	....	2	....	6	....	....	24	....	....	....	....	....	....	....	....	....
Totals	28	56	43	135	1103	117	37	1192	727	85	15	68	151	112	142	4	....	24	....	6	....	6	1	1	25	25	20

NEW ORLEANS UNIVERSITY

5318 St. Charles Avenue—New Orleans, La.

FOUNDED BY PIONEER MEN AND WOMEN in the cause of Negro education, under the auspices of the Methodist Episcopal Church, in 1874. **AN OUTSTANDING INSTITUTION OF THE LOUISIANA CONFERENCE AND THE SOUTHLAND,** standing for complete CHRISTIAN EDUCATION.

DEPARTMENTS—

College of Liberal Arts.

Two-Year Teachers' College.

Four-Year Home Economics leading to B.S. degree in Home Economics.

Gilbert Academy (Four-Year High School).

Strong Music Department (Voice and all Instruments).

Commercial Department.

IT MAINTAINS—

A well organized Night School for College and High School. Extension Schools in six centers in Louisiana and Mississippi.

IT HAS—

Attractive Campus and Buildings on one of the finest avenues in the South.

ITS FACULTY—

Is composed of men and women (36) especially trained, experienced. Three-fourths with advanced degrees from the best schools of the North, East and West.

ITS RECORD—

Is notable in Forensics, Athletics, Scholarship. High standards are maintained in scholarship and life. A wholesome Christian atmosphere prevails.

THE "NEW ORLEANS UNIVERSITY SPIRIT"—

Seeks its spirit equal anywhere.

ENROLLMENT—

Last year 738 in all departments.

STANDING—

It is approved by the Board of Education of the Methodist Episcopal Church, by the State Department of Education of Louisiana and adjoining States, and is ranked as a "Class A" college by the American Medical Association.

It is a member of the Association of Colleges for Negro Youths, of the South Central Association of Colleges for Negro Youth.

Its graduates are admitted to the best universities of the North.

Write for Catalogue and Bulletins.

NEW ORLEANS UNIVERSITY
5318 St. Charles Avenue
New Orleans, La.

O. E. KRIEGE, President, **R. B. HAYES, Dean.**

GULFSIDE

RECREATIONAL CENTER AND ASSEMBLY GROUND
FOR
NEGROES OF AMERICA

The calendar of activities embraces features touching the educational, religious, recreational, social and economic life of the Race. Also provides opportunity and occasion for interracial contacts between the leadership of the main racial groups in this country.

Gulfside is not a commercial enterprise.

Its sources of income are contributions from benevolent agencies, private philanthrophy, and charitable organizations.

Its continued existence depends absolutely on the friends whose sympathetic interest may be cultivated.

A school for under-privileged boys is maintained. Perhaps no phase of the Gulfside program is more fraught with beneficient possibilities and deserving of larger support than this boys' school. The country is literally stocked with young boys who have been denied the childhood right of an early school training. Either their parents died early, or were not sufficiently interested in their education or were too poor to give their children this advantage. These boys, unless they get a chance such as Gulfside school offers, will grow up in ignorance and probably become burdens to the state either as wards or criminals. Hence Gulfside school for under-privileged boys.

Gulfside is a challenge to our racial appreciation of ennobling influences in the life of a people. The first enterprise of the sort among Negroes, its progress naturally measures the development of our sense of true social values. Nothing—not even institutions for higher learning—is more vitally important in the life of the Negro at this stage of his racial development than just such an institution as Gulfside.

The influence of Gulfside properly supported, can become an attraction and force of international proportions and is limited in its possibilities only by the number of people who become interested in it and give it help.

Join or start a Gulfside Women's or Boosters' Club in your community and enter the ranks of the regular supporters of Gulfside School. Cash contributions or serviceable articles are acceptable in any amounts.

For further information, write

Gulfside Association

Box 103 Waveland, Mississippi